

L 2430

L 2430

PLAT OF SURVEY OF
PROPERTY AT 105 E. FREDERICK ST.
OWNED BY ROSE KUCZMARSKI

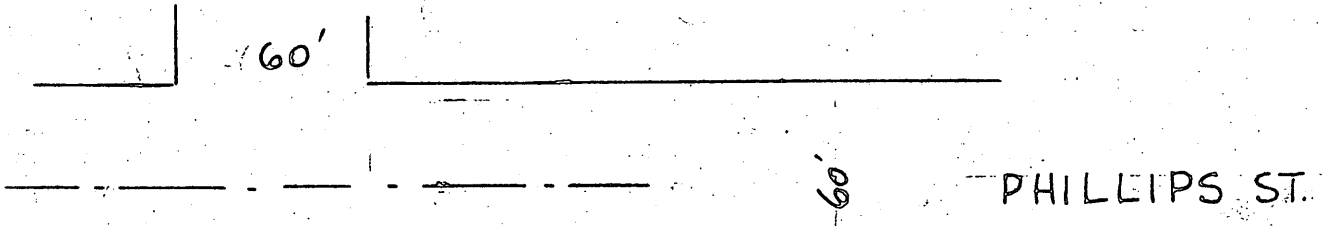

SCALE: 1"=60'

MAP # L 2430
DATE FILED NOV 21 2007
BY SDC
DESCRIPTION FILED
ONEIDA CO. SURVEYOR'S OFFICE

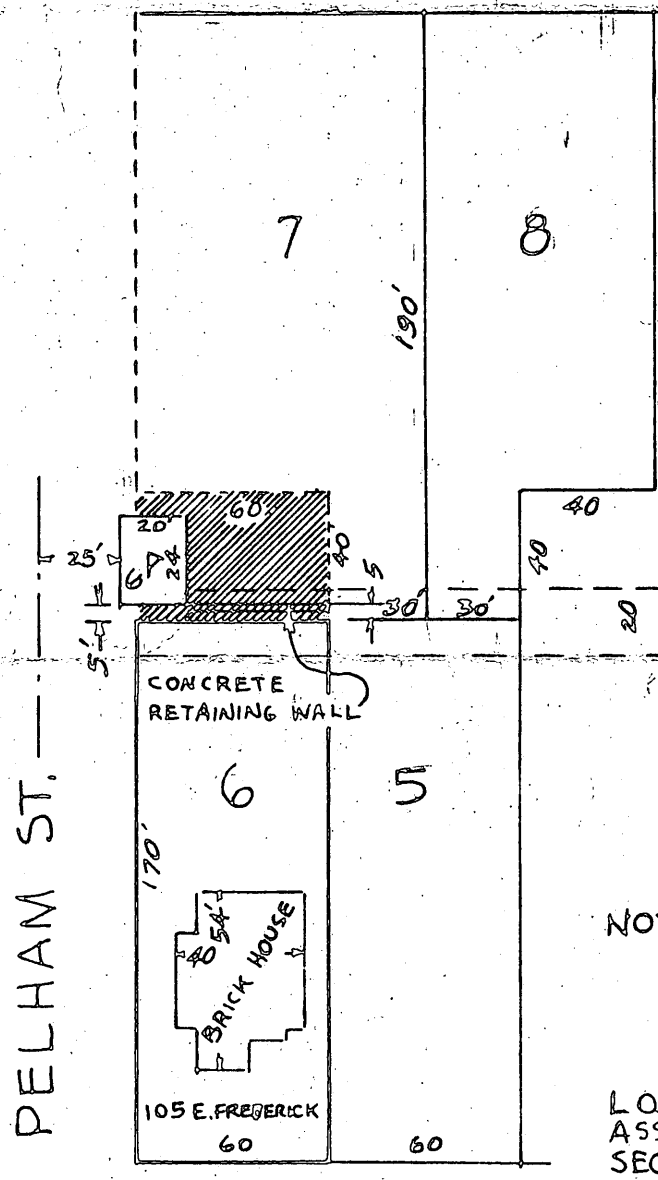

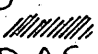
NOTE:
AREA 40 x 60
SHOWN THUS  IS PROPOSED AS
PART OF PREMISES
FOR ACCESS TO GARAGE
LOT NUMBERS REFER TO
ASSESSOR'S REPLAT OF THE
SECOND ADD'N TO THE
CITY OF RHINELANDER

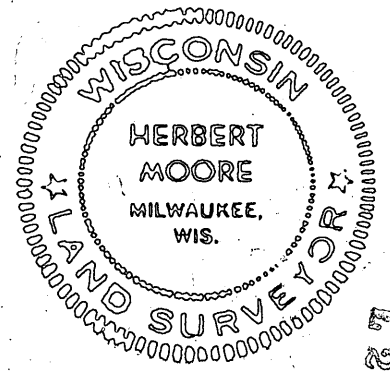
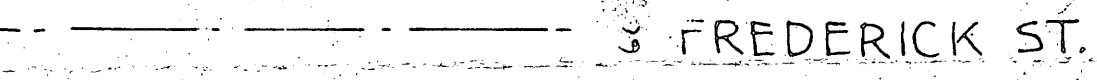

MOORE AND PETERSON
REGISTERED PROFESSIONAL ENGINEERS & LAND SURVEYORS
2351 NORTH HUMBOLDT AVENUE, MILWAUKEE, WISCONSIN 53212

7-18-68

L 2430

L 2430