

MAP # L2438-A
 DATE FILED JAN. 04. 2008
 BY *DDK*
 DESCRIPTION FILED
 ONEIDA CO. SURVEYOR'S OFFICE

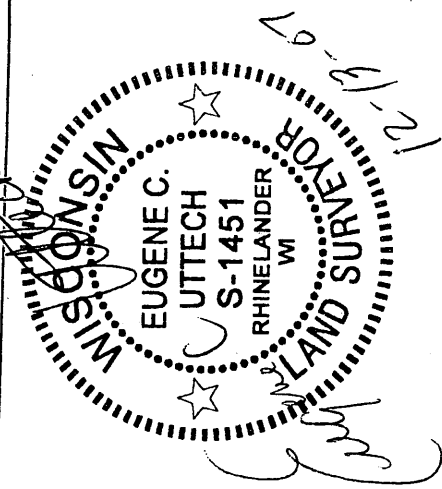

OWNER:
 HIGHLANDS LIMITED
 PARTNERSHIP
 OF WISCONSIN

PROJECT #980798
 DRAWN BY: SJZ
 SURVEYOR: ECU
 FILE # EASEMENT ROAD.DGN
 SHEET 3 OF 3

DRIVEWAY EASEMENT DETAIL

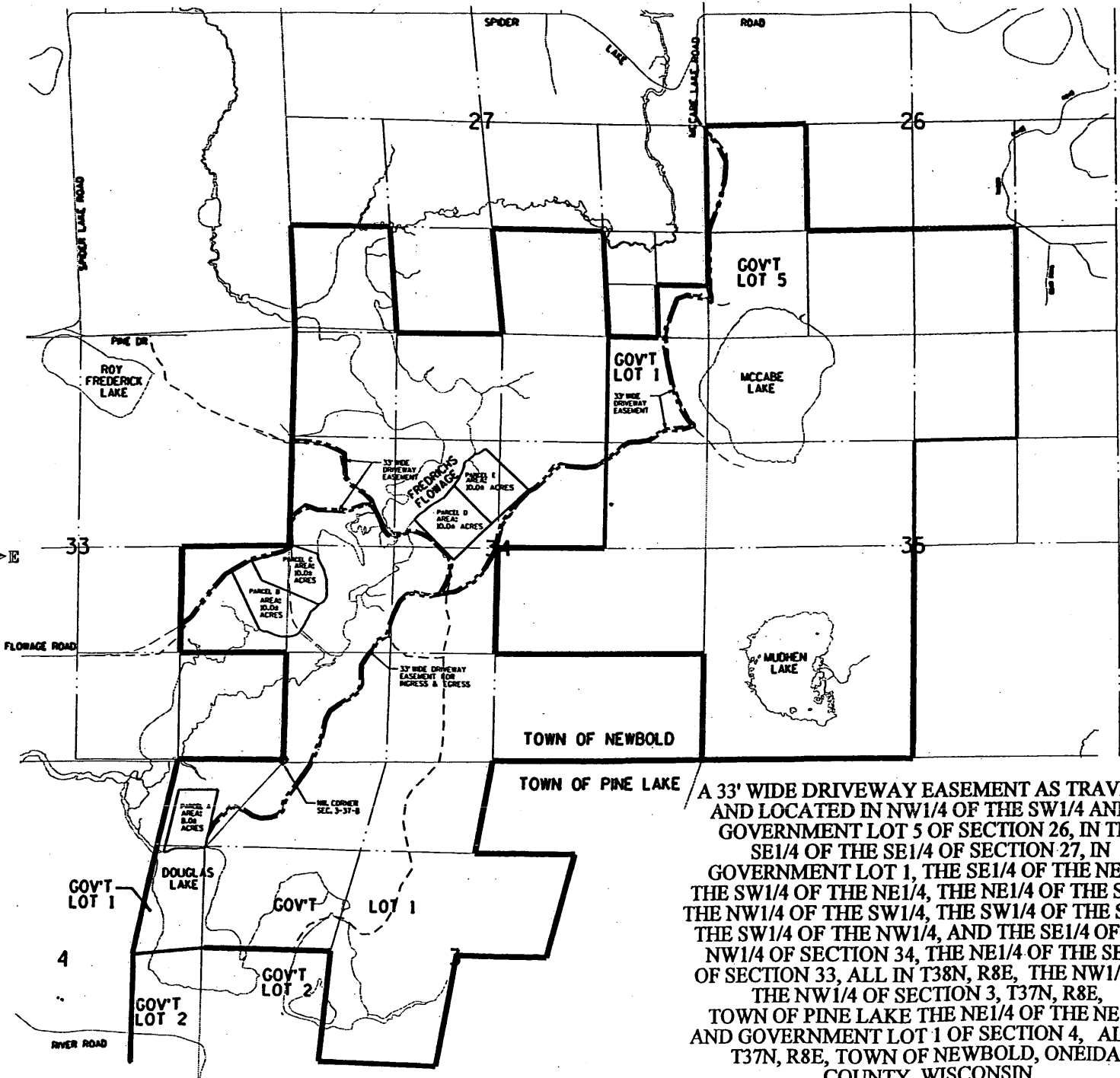

A 33' WIDE DRIVEWAY EASEMENT AS TRAVELED AND LOCATED IN NW1/4 OF THE SW1/4 AND IN GOVERNMENT LOT 5 OF SECTION 26, IN THE SE1/4 OF THE SE1/4 OF SECTION 27, IN GOVERNMENT LOT 1, THE SE1/4 OF THE NE1/4, THE SW1/4 OF THE NE1/4, THE NE1/4 OF THE SW1/4, THE NW1/4 OF THE SW1/4, THE SW1/4 OF THE SW1/4, THE SW1/4 OF THE NW1/4, AND THE SE1/4 OF THE NW1/4 OF SECTION 34, THE NE1/4 OF THE SE1/4 OF SECTION 33, ALL IN T38N, R8E, THE NW1/4 OF THE NW1/4 OF SECTION 3, T37N, R8E, TOWN OF PINE LAKE THE NE1/4 OF THE NE1/4 AND GOVERNMENT LOT 1 OF SECTION 4, ALL IN T37N, R8E, TOWN OF NEWBOLD, ONEIDA COUNTY, WISCONSIN

L2438

L2438

PROJECT #980798
 DRAWN BY: SJZ
 SURVEYOR: ECU
 FILE #PLAT2.DGN
 SHEET #1 OF 4

OWNER:
 HIGHLANDS LIMITED
 PARTNERSHIP
 OF WISCONSIN

MAP # **L2438**
 DATE FILED **JAN 04 2008**
 BY: **ECU**
 DESCRIPTION FILED **yes**
 ONEIDA CO. SURVEYOR'S OFFICE

PLAT OF SURVEY



BEARINGS ARE REFERENCED TO THE ONEIDA COUNTY COORDINATE SYSTEM THE W. LINE OF THE SW1/4, SEC. 34, S00°39'46"W

LANDS BEING IN PART OF THE NE.1/4 OF THE SE.1/4, SECTION 33, AND PART OF THE NW.1/4 OF THE SW.1/4, SECTION 34, ALL BEING IN T.38N., R.8E., TOWN OF NEWBOLD, ONEIDA COUNTY, WISCONSIN
 SEE A-E7 NOTE ON SHEET 3
 SEE EASEMENT ROAD DETAIL SHEET 4

LEGEND

▲ CALCULATED POINT

W1/4 COR. SEC. 34-38-8
 2" IRON PIPE, FND

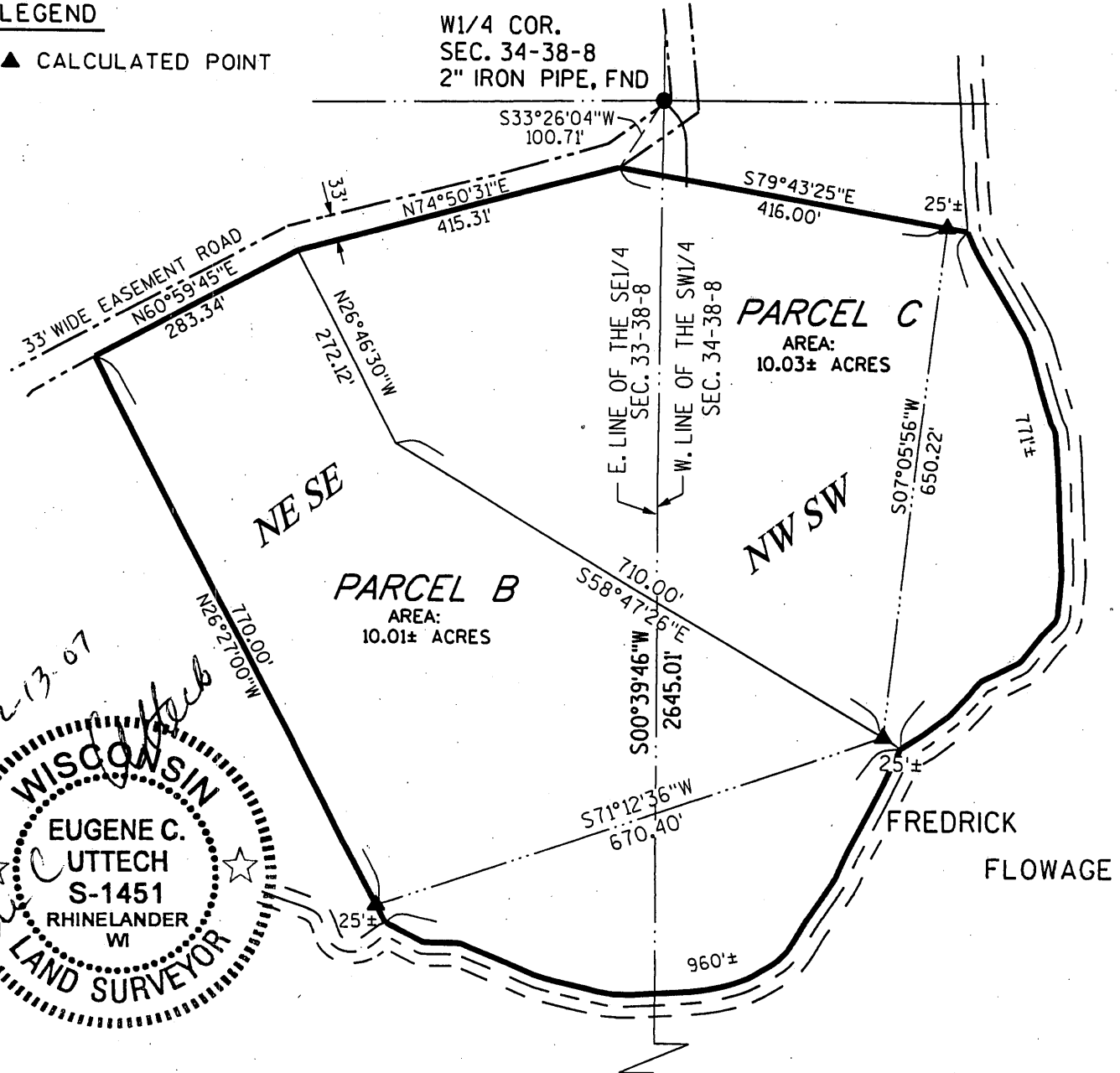

12-13-07
 WISCONSIN
 EUGENE C. UTTECH
 S-1451
 RHINELANDER
 WI
 LAND SURVEYOR

I, EUGENE C. UTTECH, REGISTERED LAND SURVEYOR OF THE STATE OF WISCONSIN DO HEREBY CERTIFY THIS IS TRUE AND CORRECT TO THE BEST OF MY KNOWLEDGE AND BELIEF.

SW COR. SEC. 34-38-8
 1" IRON PIPE, FOUND



L2438

L2438