

MAP # 22439-A  
 DATE FILED JAN. 04. 2008  
 BY .....  
 DESCRIPTION FILED .....  
 ONEIDA CO. SURVEYOR'S OFFICE

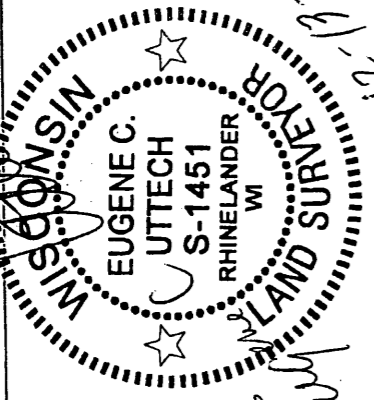

OWNER:  
 HIGHLANDS LIMITED  
 PARTNERSHIP  
 OF WISCONSIN

PROJECT #980798  
 DRAWN BY: SJZ  
 SURVEYOR: ECU  
 FILE # EASEMENT ROAD.DGN  
 SHEET 3 OF 3

DRIVEWAY EASEMENT DETAIL

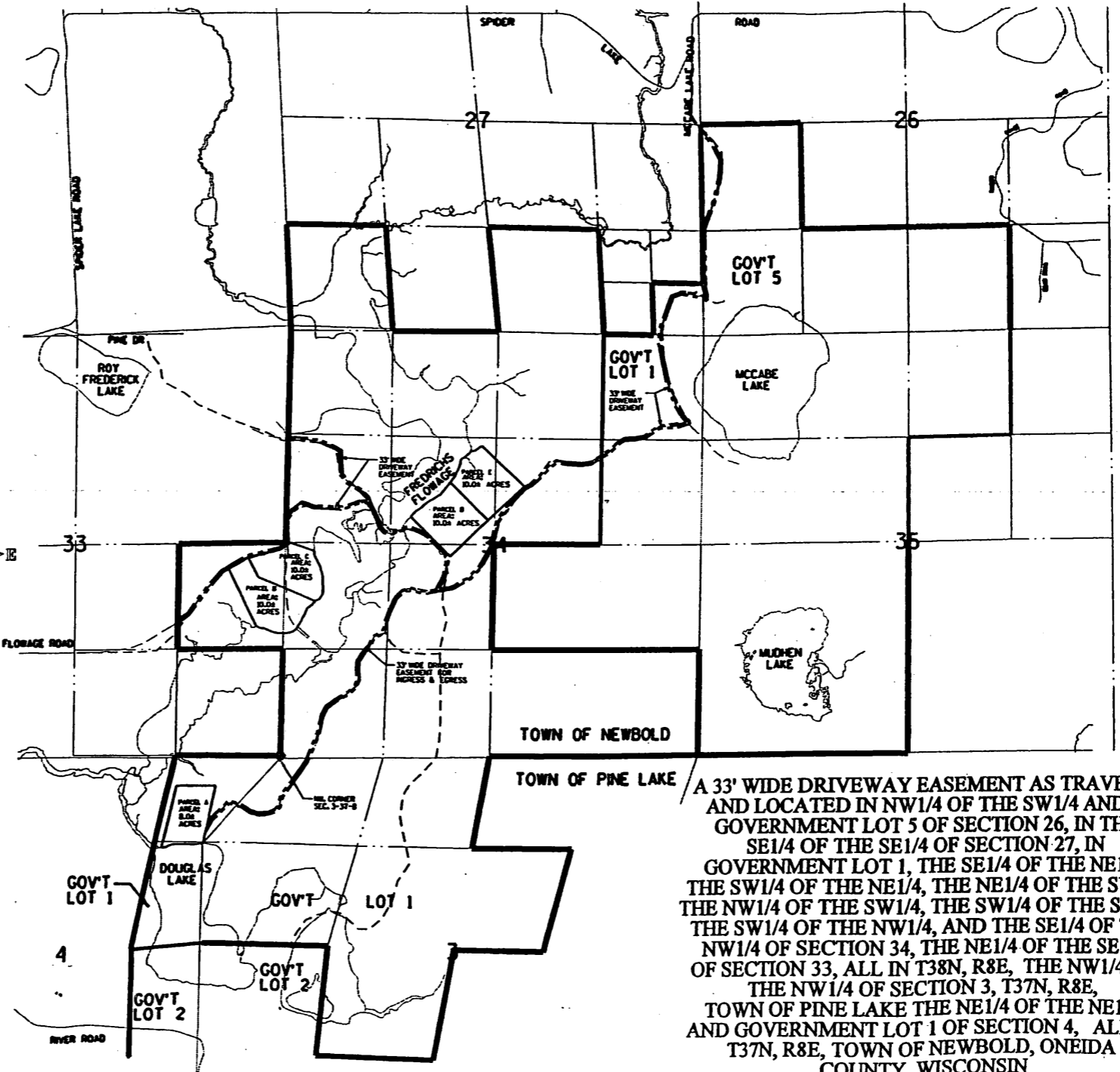

A 33' WIDE DRIVEWAY EASEMENT AS TRAVELED AND LOCATED IN NW1/4 OF THE SW1/4 AND IN GOVERNMENT LOT 5 OF SECTION 26, IN THE SE1/4 OF THE SE1/4 OF SECTION 27, IN GOVERNMENT LOT 1, THE SE1/4 OF THE NE1/4, THE SW1/4 OF THE NE1/4, THE NE1/4 OF THE SW1/4, THE NW1/4 OF THE SW1/4, THE SW1/4 OF THE SW1/4, THE SW1/4 OF THE NW1/4, AND THE SE1/4 OF THE NW1/4 OF SECTION 34, THE NE1/4 OF THE SE1/4 OF SECTION 33, ALL IN T38N, R8E, THE NW1/4 OF THE NW1/4 OF SECTION 3, T37N, R8E, TOWN OF PINE LAKE THE NE1/4 OF THE NE1/4 AND GOVERNMENT LOT 1 OF SECTION 4, ALL IN T37N, R8E, TOWN OF NEWBOLD, ONEIDA COUNTY, WISCONSIN

L2439

L2439

PROJECT #980798	OWNER: HIGHLANDS LIMITED PARTNERSHIP OF WISCONSIN
DRAWN BY: SJZ	
SURVEYOR: ECU	
FILE #PLAT3.DGN	
SHEET #1 OF 4	

MAP # **L2439**  
 DATE FILED **JAN 04 2008**  
 BY **ECU**  
 DESCRIPTION FILED **yes**  
 ONEIDA CO. SURVEYOR'S OFFICE

PLAT OF SURVEY

LANDS BEING PART OF THE SE1/4 OF THE NW1/4,  
 AND PART OF THE NE1/4 OF THE SW1/4, AND PART  
 OF THE SW1/4 OF THE NE1/4, SECTION 34, T38N, R8E,  
 TOWN OF NEWBOLD, ONEIDA COUNTY, WISCONSIN

SEE A-E7 NOTE ON SHEET 3  
 SEE EASEMENT ROAD DETAIL SHEET 4



BEARINGS ARE REFERENCED  
 TO THE ONEIDA COUNTY  
 COORDINATE SYSTEM THE  
 W. LINE OF THE SW1/4,  
 SEC. 34, S00°39'46"W

LEGEND

▲ CALCULATED POINT

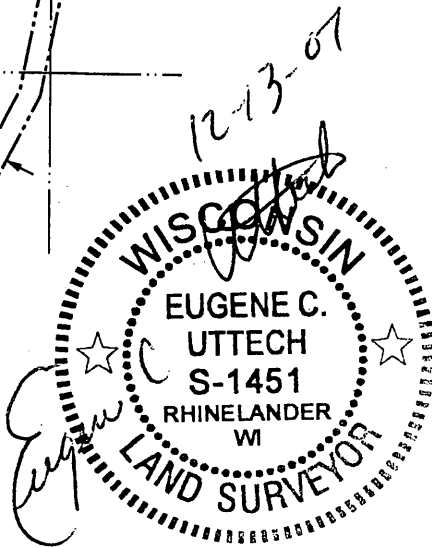
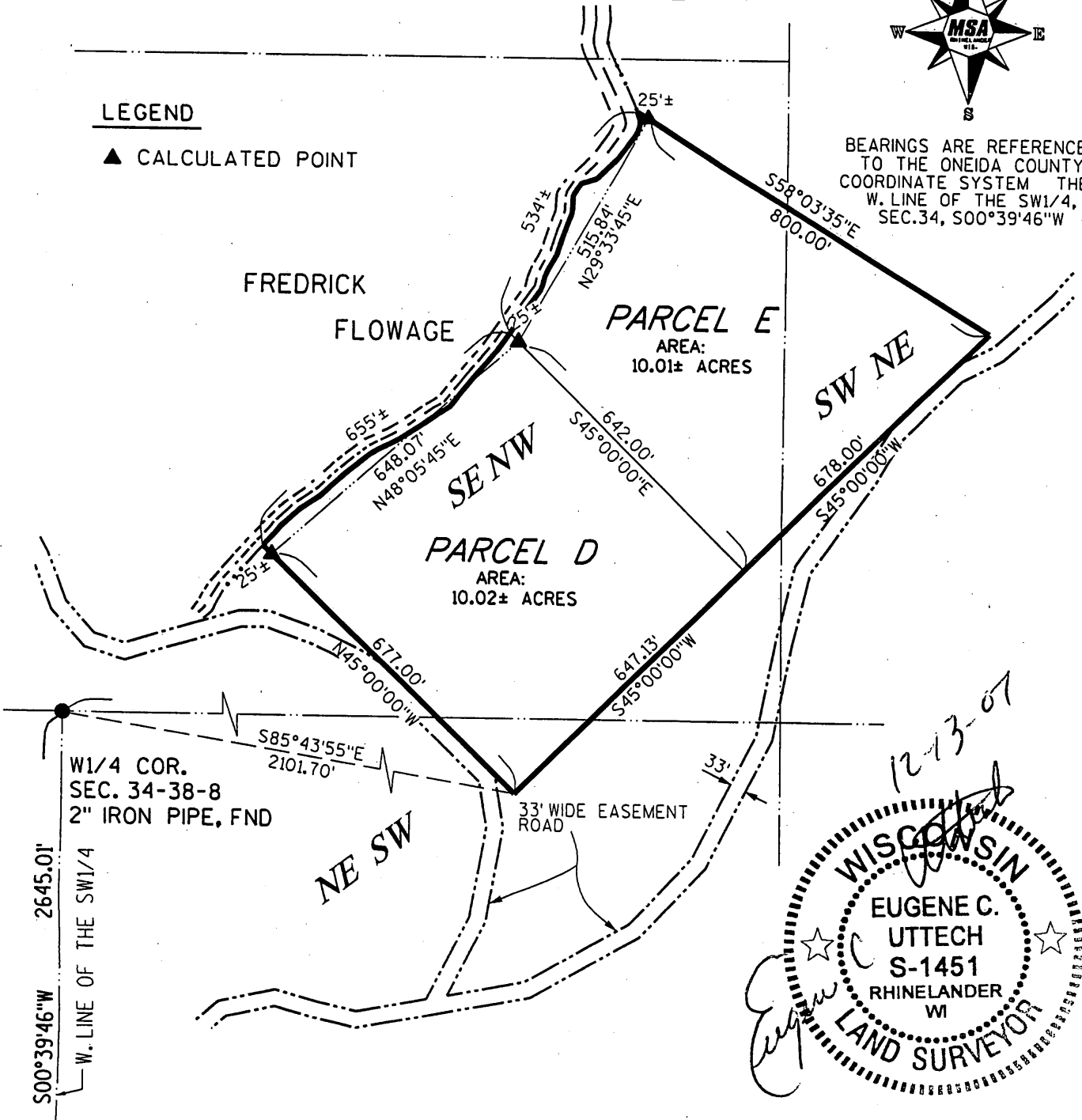

2645.01'  
 W. LINE OF THE SW1/4  
 S00°39'46"W

W1/4 COR.  
 SEC. 34-38-8  
 2" IRON PIPE, FND

SW COR.  
 SEC. 34-38-8  
 1" IRON PIPE,  
 FOUND



GRAPHIC SCALE

I, EUGENE C. UTTECH, REGISTERED  
 LAND SURVEYOR OF THE STATE OF  
 WISCONSIN DO HEREBY CERTIFY  
 THIS IS TRUE AND CORRECT TO THE  
 BEST OF MY KNOWLEDGE AND BELIEF.

L2439