

MAP # **L 2442**
 DATE FILED **FEB 21 2008**
 BY.....
 DESCRIPTION FILED.....
 ONEIDA CO. SURVEYOR'S OFFICE

WEST LINE OF THE
 EAST 1/2 OF THE SOUTHWEST 1/4
 SECTION 21, TOWNSHIP 37 NORTH, RANGE 6 EAST
 TOWN OF CASSIAN
 ONEIDA COUNTY, WISCONSIN

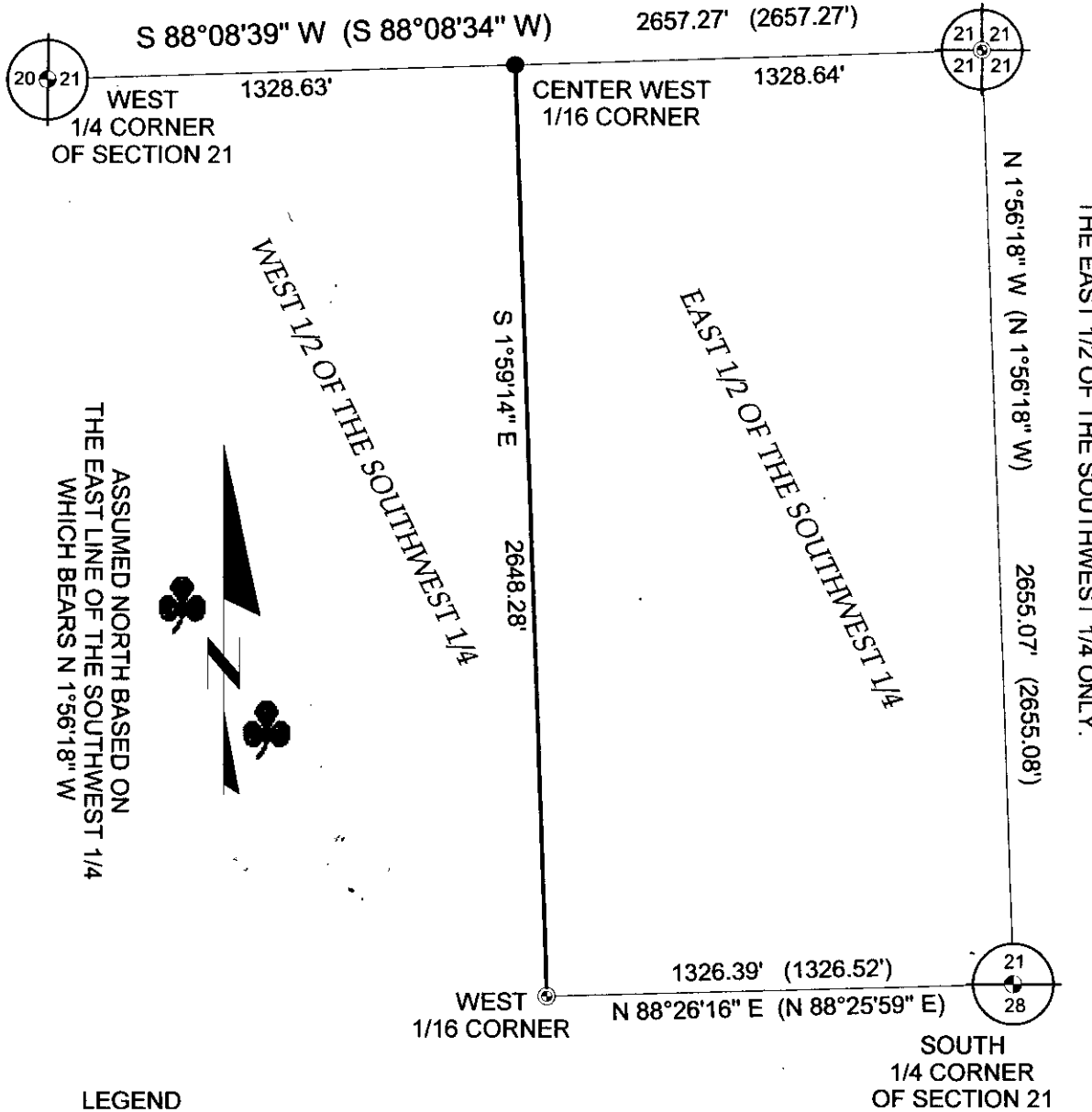
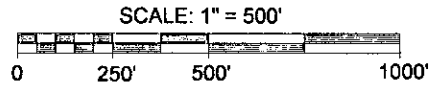

NOTE: FLAGGED PARCEL LINES WITH SURVEYOR'S RIBBON ARE ONLY A REPRESENTATION OF THE PROPERTY LINE AND SHOULD NOT BE USED FOR CONSTRUCTION PURPOSES.

NOTE: SURVEY PERFORMED TO FLAG THE WEST LINE OF THE EAST 1/2 OF THE SOUTHWEST 1/4 ONLY.

ASSUMED NORTH BASED ON THE EAST LINE OF THE SOUTHWEST 1/4 WHICH BEARS N 1°56'18" W

- LEGEND**
- ⊙ - Aluminum Capped 1" Iron Pipe Found
 - ⊕ - Aluminum Monument Found
 - - 1 3/4" Iron Pipe Set
 - () - Recorded as values
- (NOTE: Iron pipe diameter is outside diameter)

SURVEYOR'S CERTIFICATE

I, Benton A. McMullen, Wisconsin Registered Land Surveyor # S-2555, do hereby certify that I have surveyed and mapped the property shown hereon, and that I have complied with the applicable requirements of the Wisconsin Administrative Code Chapter A-E 7, and that this map represents a true and accurate survey of said property to the best of my knowledge and belief.

This survey was performed under the order of:
 Mark Geier

This survey is made for the use of the present owners of the property, and also those who purchase, mortgage, or guarantee the title thereto within one year from date hereof.



Registered Land Surveyor # S-2555
 Benton A. McMullen

MCMULLEN & ASSOCIATES, INCORPORATED.

"YOUR TRUE NORTH SURVEYORS AND SOIL TESTERS"

9729 WHISPERING OAK COURT
 MINOCQUA, WISCONSIN 54548
 TELEPHONE # (715) 356-3011 FAX # (715) 356-1501

DRAFTED BY: Dwight A. Miesbauer

SCALE: 1" = 500'

DATE: November 15th, 2007

JOB No. 207086