

MAP # **L 2443**  
 DATE FILED **FEB 21 2008**  
 BY.....  
 DESCRIPTION FILED.....

**L 2443**

ONEIDA CO., SURVEYOR'S OFFICE

**LOT -5-  
 "CLARK'S HOMESITES"  
 LOCATED IN PART OF THE  
 SOUTHEAST 1/4 OF THE NORTHWEST 1/4  
 SECTION 24, TOWNSHIP 39 NORTH, RANGE 6 EAST  
 TOWN OF MINOCQUA  
 ONEIDA COUNTY, WISCONSIN**

NOTE: SURVEY PERFORMED TO FLAG LOT LINES ONLY (EXISTING STRUCTURES, ETC. NOT LOCATED OR SHOWN).  
 NOTE: FLAGGED PARCEL LINES WITH SURVEYOR'S RIBBON ARE ONLY A REPRESENTATION OF THE PROPERTY LINE AND SHOULD NOT BE USED FOR CONSTRUCTION PURPOSES.

**CURVE TABLE**

Curve	Delta Angle	Radius	Arc	Chord	Chord Bearing
C1	145°04'38" (145°24'00")	50.00' (50.00')	126.60' (126.89')	95.39' (95.48')	S 74°27'40" W (S 74°29'14" W)
C2	93°53'21" (94°00'00")	50.00' (50.00')	81.93' (82.03')	73.07' (73.14')	S 45°11'59" E (S 45°12'46" E)
C3	38°00'14" (38°00'00")	50.00' (50.00')	33.16' (33.16')	32.56' (32.56')	N 68°49'52" E (N 68°47'14" E)

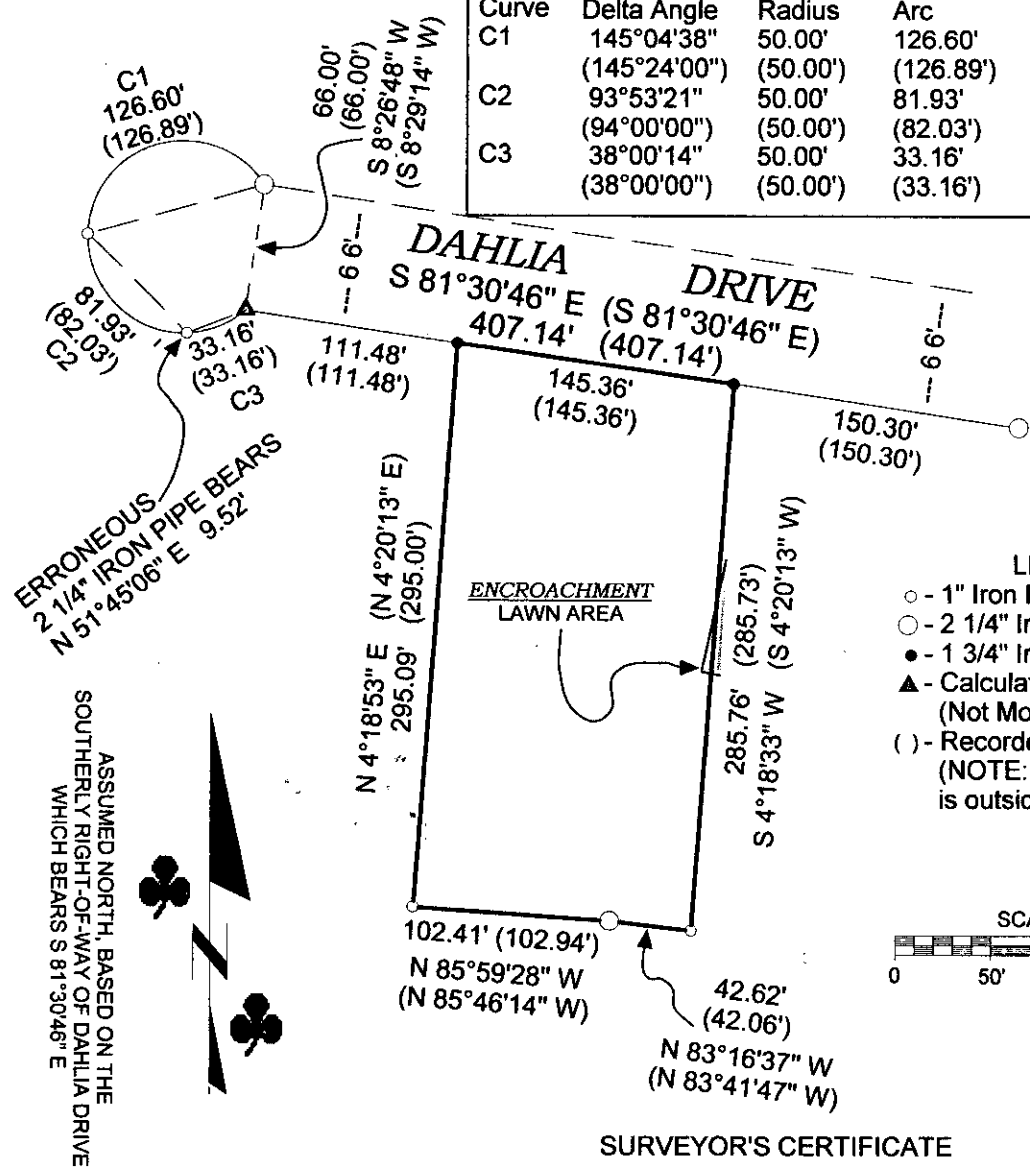

**LEGEND**  
 ○ - 1" Iron Pipe Found  
 ○ - 2 1/4" Iron Pipe Found  
 ● - 1 3/4" Iron Pipe Set  
 ▲ - Calculated Point  
 (Not Monumented Per This Survey)  
 ( ) - Recorded as values  
 (NOTE: Iron pipe diameter is outside diameter)

**SURVEYOR'S CERTIFICATE**

I, Benton A. McMullen, Wisconsin Registered Land Surveyor # S-2555, do hereby certify that I have surveyed and mapped the property shown hereon, and that I have complied with the applicable requirements of the Wisconsin Administrative Code Chapter A-E 7, and that this map represents a true and accurate survey of said property to the best of my knowledge and belief.

This survey was performed under the order of:  
 Matt Klimek

This survey is made for the use of the present owners of the property, and also those who purchase, mortgage, or guarantee the title thereto within one year from date hereof.



Registered Land Surveyor # S-2555  
 Benton A. McMullen

**MCMULLEN & ASSOCIATES, INCORPORATED.**  
 \* YOUR TRUE NORTH SURVEYORS AND SOIL TESTERS \*  
 9729 WHISPERING OAK COURT  
 MINOCQUA, WISCONSIN 54548  
 TELEPHONE # (715) 356-3011 FAX # (715) 356-1501

DRAFTED BY: Dwight A. Miesbauer	SCALE: 1" = 100'
DATE: November 15th, 2007	JOB # MK2007