

L 2444

L 2444

PART OF
 GOVERNMENT LOT 6
 SECTION 26, TOWNSHIP 38 NORTH, RANGE 6 EAST
 TOWN OF HAZELHURST
 ONEIDA COUNTY, WISCONSIN

LEGEND

- - 1 3/4" Iron Pipe Found
- ⬢ - Oneida County Aluminum Monument Found
- () - Recorded as values
 (NOTE: Iron pipe diameter is outside diameter)

ASSUMED NORTH, BASED ON THE
 NORTHERLY LINE OF THE PARCEL SHOWN
 HEREON WHICH BEARS N 87° 13' 00" E



FIELD SURVEY WORK COMPLETED ON THE 12TH DAY OF DECEMBER 2008

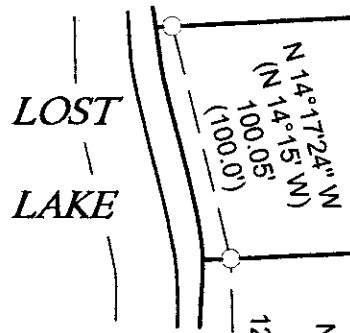

MEANDER CORNER BETWEEN
 SECTION 26 AND SECTION 35
 MARKED BY AN ONEIDA COUNTY
 ALUMINUM MONUMENT
 NEAR THE EASTERLY SHORE
 OF LOST LAKE
 FOUND IN PLACE

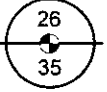

NOTE: SURVEY PERFORMED TO FLAG / MARK THE NORTHERLY LINE OF THE PARCEL SHOWN HEREON ONLY (EXISTING STRUCTURES / ROADS / ETC. NOT LOCATED OR SHOWN).

N 87° 13' 00" E (N 87° 13' E)
 717.68' (717.8')

S 2° 40' 38" E (S 2° 37' E) 100.14' (100.0')
 S 2° 40' 37" E (S 2° 37' E) 99.83' (100.0')

697.54' (697.7')
 S 87° 21' 51" W (S 87° 23' W)

DESCRIPTION

Part of Government Lot 6, Section 26, Township 38 North, Range 6 East, town of Hazelhurst, Oneida County, Wisconsin shown on a survey map by McMullen & Associates, Incorporated of Minocqua, Wisconsin dated the 21st Day of January, 2008 with a Job No. of 208012, previously described in Document No. 467831 recorded at the Oneida County Register of Deeds Office and more particularly described as follows:

Commencing at the Meander Corner Between Section 26 and Section 35 near the Easterly shore of Lost Lake marked by an Oneida County Aluminum Monument; thence North 1° 33' 25" West (Assumed North based on the Northerly line of the parcel described herein which bears North 87° 13' 00" East), a distance of 124.74 feet to a 1 3/4" Iron Pipe near said lake shore, said point being the POINT OF BEGINNING;

Thence meandering along said lake shore North 14° 17' 24" West, a distance of 100.05 feet to a 1 3/4" Iron Pipe; thence leaving said lake shore North 87° 13' 00" East, a distance of 717.68 feet to a 1 3/4" Iron Pipe; thence South 2° 40' 37" East, a distance of 99.83 feet to a 1 3/4" Iron Pipe; thence South 87° 21' 51" West, a distance of 697.54 feet to the POINT OF BEGINNING.

The above lateral lot lines extend to the lake.

SURVEYOR'S CERTIFICATE

I, Benton A. McMullen, Wisconsin Registered Land Surveyor # S-2555, do hereby certify that I have surveyed and mapped the property shown hereon, and that I have complied with the applicable requirements of the Wisconsin Administrative Code Chapter A-E 7, and that this map represents a true and accurate survey of said property to the best of my knowledge and belief.

This survey was performed under the order of:
 Everest Builders of Minocqua, Inc

This survey is made for the use of the present owners of the property, and also those who purchase, mortgage, or guarantee the title thereto within one year from date hereof.



Registered Land Surveyor # S-2555
 Benton A. McMullen

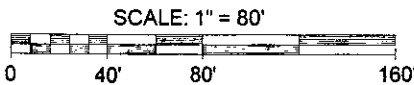

MCMULLEN & ASSOCIATES, INCORPORATED.
 "YOUR TRUE NORTH SURVEYORS AND SOIL TESTERS"
 9729 WHISPERING OAK COURT, MINOCQUA, WISCONSIN 54548
 TELEPHONE # (715) 356-3011 FAX # (715) 356-1501

DRAFTED BY: Dwight A. Miesbauer SCALE: 1" = 80'
 DATE: January 21st, 2008 JOB No. 208012

MAP # **L 2444**

DATE FILED **FEB 21 2008**

BY *[Signature]*

DESCRIPTION FILED

INFO

L 2444