

Vol 289
Page 517

SURVEY FOR GEORGE M. BALL

GOVT. LOT 2, SEC. 13, T.39N., R.9E.
ONEIDA COUNTY, WISCONSIN

RECEIVED & FILED #	L246
Oneida County Surveyor's Office	
Date	FEB. 14 1988
By	MJM
OCS Area #	

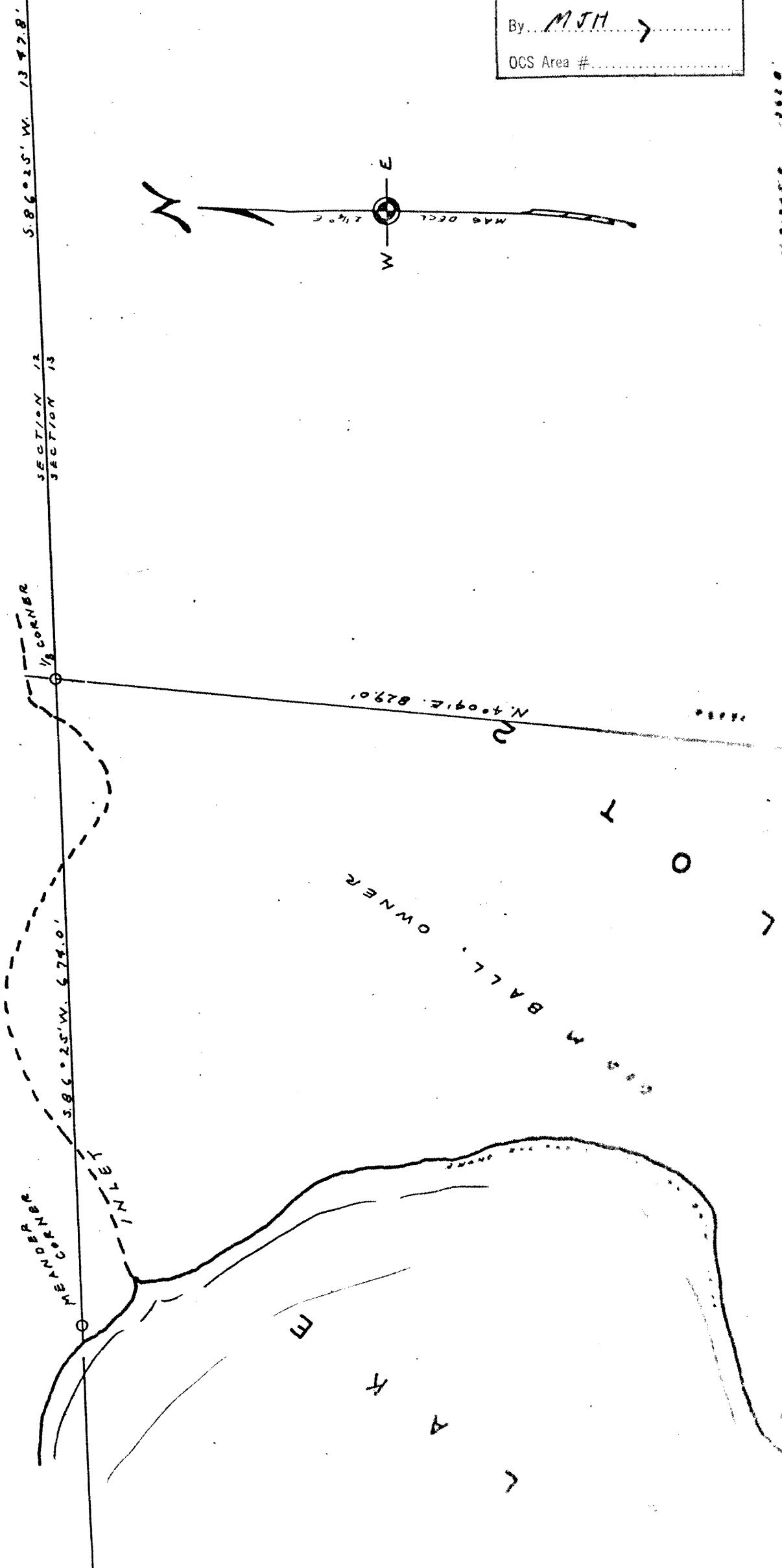

L246

By M. P. ...
V. 15. H. 5-180

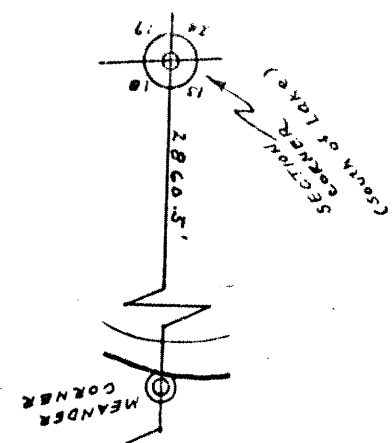

474.

400.0'
N. 3 SEC. COR. TO M.C. = 2079.5'
SEC. LINE = 990.0'

S. 2° 58' W. 1235.0'

835.0'

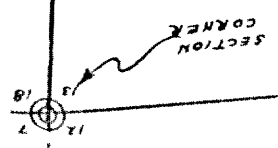

L246

S. W. 1342.8'

45' E. 1522.8'

1370.5'

300
100

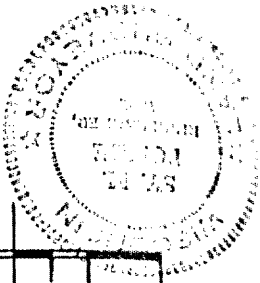

DATED 5-18-61

IRON PIPE

SCALE 1" = 100'

N 15° W 5-180

J. M. Parker

L246

SECTION 12
SECTION 13
South of Lake

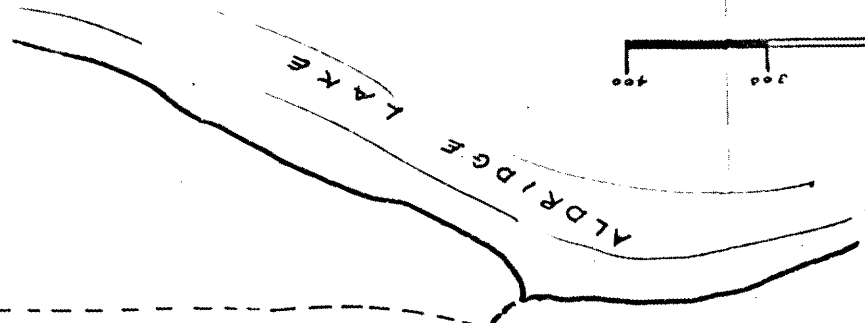

G

1370.5'

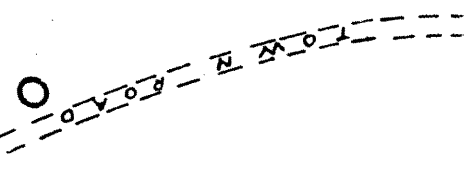

L

T

N 86° 45' E 1362.0'

L

O

T

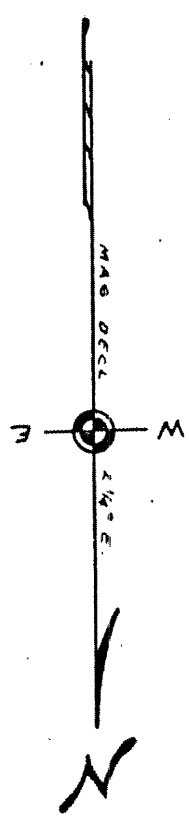

SECTION 12
SECTION 13

S 86° 25' W 1347.8'

L246

SCALE 1" = 100'
IRON PIPE
DATED 5-18-22

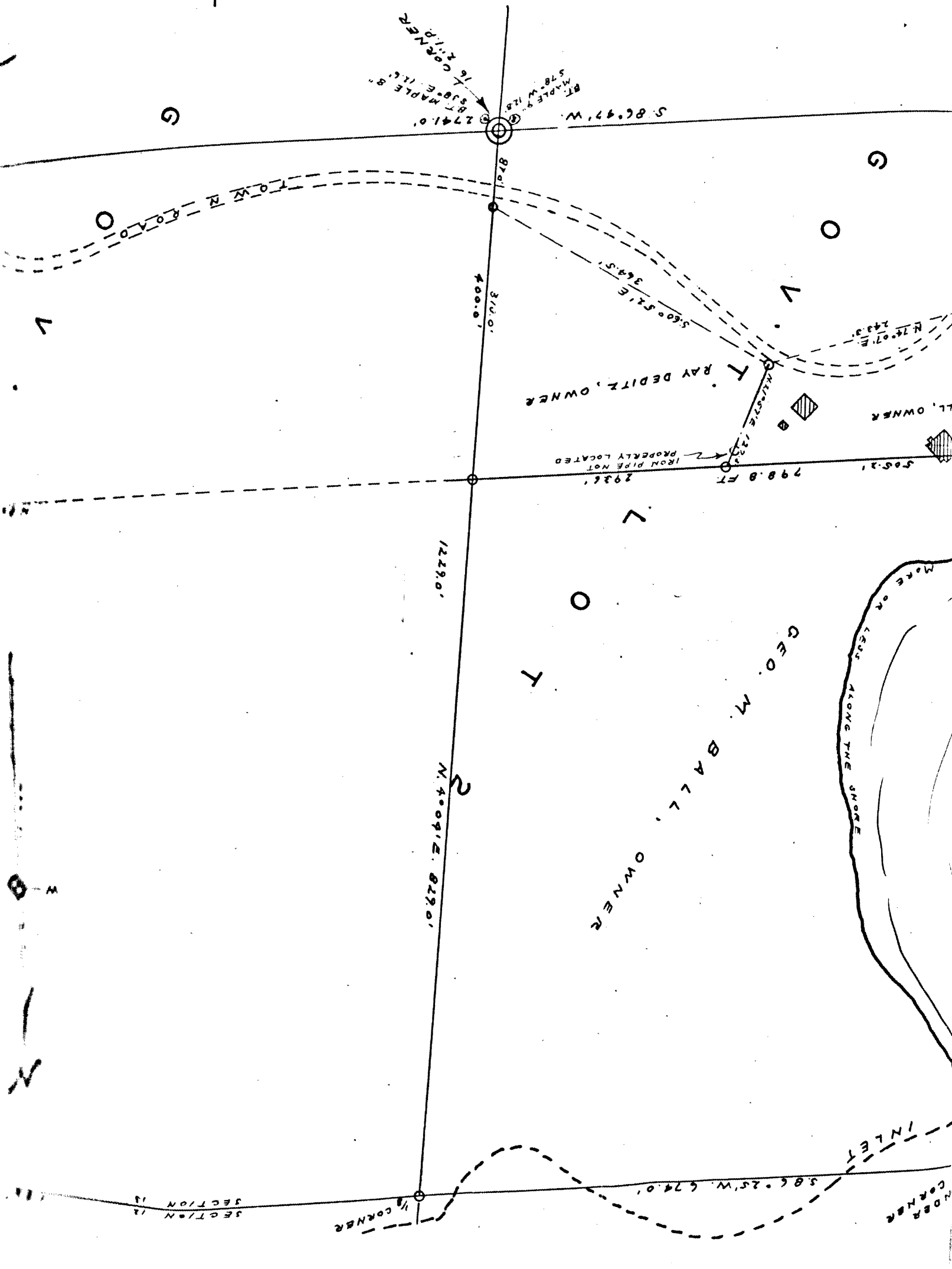
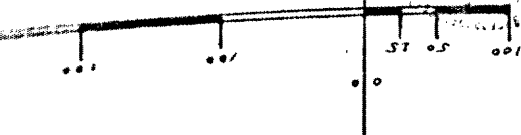

GOVT LOT 2, SEC. 13, T39N, R9E, ONEIDA COUNTY, WISCONSIN

SECTION 13

CORNER

INLET

GEO. M. BALL, OWNER

RAY DEITZ, OWNER

N. 4° 09' 12" E. 829.0'

2741.0'

S. 86° 47' W. 586.97'

798.8 FT. IRON PIPE NOT PROPERLY LOCATED

560.51 E. 364.5'

WAKE ON LEAS ALONG THE SHORE

TL. OWNER

N. 74° 07' E. 243.3'

82.0'

314.0'

400.8'

1229.0'

2

N. 4° 09' 12" E. 829.0'

1/2 CORNER

S. 86° 47' W. 586.97'

2741.0'

82.0'

314.0'

400.8'

1229.0'

N. 4° 09' 12" E. 829.0'

2

N. 4° 09' 12" E. 829.0'

1229.0'

2

N. 4° 09' 12" E. 829.0'

1229.0'

2

N. 4° 09' 12" E. 829.0'

1229.0'

2

N. 4° 09' 12" E. 829.0'

1229.0'

2

