

THIS DESCRIPTION DRAFTED FOR THE BENEFIT OF SALE TO ABUTTING OWNER.

OWNER: Evergreen Land Company, Inc.

BUYER: Jurgens Living Trust

A parcel of land being part of the NW.1/4 of the NE.1/4 and part of the NE.1/4 of the NE.1/4, Section 32, T.36 N., R.6 E., Town of Nokomis, Oneida County, Wisconsin and being more particularly described as follows:

Beginning at the North 1/4 corner of said Section 32; thence S.89°47'13"E., along the North line of said Section 32, 2011.45 feet to the Southeast corner of lands described in Volume 872 of Records on page 105 in the Register of Deeds Office; thence S.00°57'58"E., 3.00 feet to a fence line; thence N.89°53'28"W., along said fence line, 2011.40 feet to the West line of the NW.1/4 of the NE.1/4 and to the centerline of County "Y"; thence N.00°48'03"W., along said West line of the NW.1/4 of the NE.1/4 and along said centerline of County "Y", 6.65 feet to the point of beginning.

Said parcel contains 0.223 acres, more or less.

MAP #	B2466A
DATE FILED	APR 21 2008
BY	JUL
DESCRIPTION FILED	
ONEIDA CO. SURVEYOR'S OFFICE	

Project No. 980841
Sheet 2 of 2 Sheets

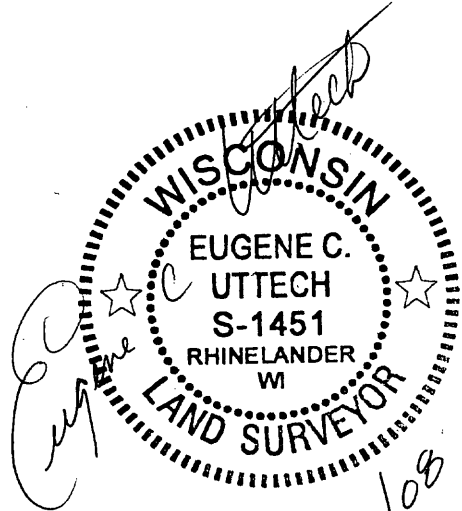

1/22/08
REVISED: 2-29-08

THIS REVISED TO CORRECT BEARING ON CENTERLINE OF C.T.H. Y AND WEST LINE OF THE NW 1/4 OF THE NE 1/4.

FCU

22466

APR 21 2008

MAP # **22466** APR 27
 DATE FILED ~~APR 16 2008~~
 BY **SAB**
 DESCRIPTION FILED
 ONEIDA CO. SURVEYOR'S OFFICE

LANDS BEING PART OF THE NW1/4 OF THE NE1/4
 AND PART OF THE NE1/4 OF THE NE1/4,
 SECTION 32, T.36N., R.6E., TOWN OF NOKOMIS,
 ONEIDA COUNTY, WISCONSIN



BEARINGS ARE REFERENCED
 TO THE ONEIDA COUNTY
 COORDINATE SYSTEM THE
 N. LINE OF THE NE1/4,
 SEC.32, S89°47'13"E

LEGEND

- 3/4" X 18" REBAR WEIGHING 1.5lbs./LINEAL FT., SET
- ⊙ 1/4" X 5' IRON PIPE WEIGHING 1.2lbs./LINEAL FT., SET
- △ PK NAIL, SET
- RAILROAD SPIKE, FOUND
- (D) DESCRIBED

THIS MAP WAS DRAFTED FOR THE
 BENEFIT OF SALE TO ABUTTING OWNER

OWNER:
 EVERGREEN LAND CO., INC.

PROJECT #980841
 DRAWN BY: SJZ
 SURVEYOR: ECU
 FILE # QUIT CLAIM.DGN
 SHEET # 1 OF 2

-PLAT OF SURVEY-

AREA:
 LOT: 0.218 ACRES
 R/W: 0.005 ACRES
 TOTAL: 0.223 ACRES

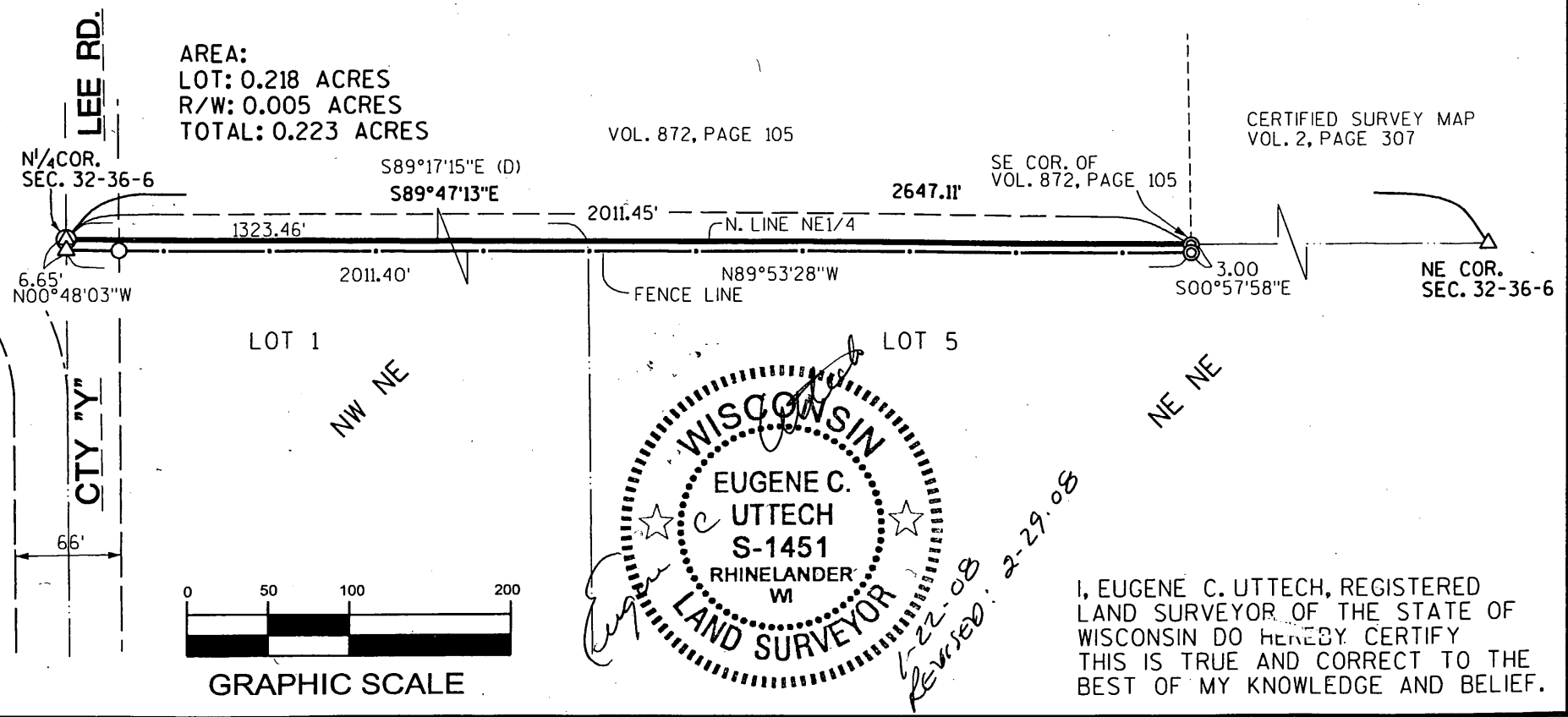

VOL. 872, PAGE 105

CERTIFIED SURVEY MAP
 VOL. 2, PAGE 307

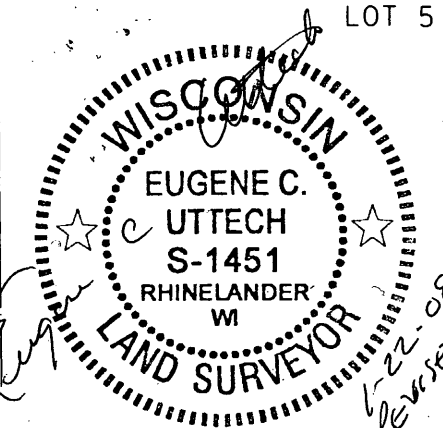

Revised: 2-29-08

I, EUGENE C. UTTECH, REGISTERED
 LAND SURVEYOR OF THE STATE OF
 WISCONSIN DO HEREBY CERTIFY
 THIS IS TRUE AND CORRECT TO THE
 BEST OF MY KNOWLEDGE AND BELIEF.

22466

22466