

SURVEY LANDMARK PRESERVATION RECORD

It is the primary purpose of this record to preserve the location of any survey landmark subject to disturbance, removal or to be rendered inaccessible, as provided by Section 59.74(2), Perpetuation of Landmarks, Wisconsin Revised Statutes.

County: Oneida	City, Village, Town: Crescent	Section: 27	Town: 36 North	Range: 8 East
--------------------------	---	-----------------------	--------------------------	-------------------------

Describe survey landmark found or reset and origin if known, such as being a 1/16 corner, called for in a deed or shown on record land survey map or plat, also note location by Gov't. Lot, 1/4-1/4 section or other PLSS subdivisional tract.

Show approximate location of survey landmark on this Section diagram:

June 28th, 2007, recovered P.K. Nail in the pavement of South River Road. I also recovered the existing rail road spike as shown on Map No. A1101, and made additional ties as shown on the attached plan.

South 1/16 Corner

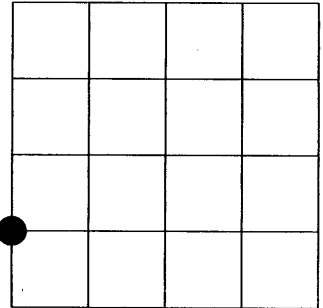

3608281000

Reference materials: Survey Map No. A1101

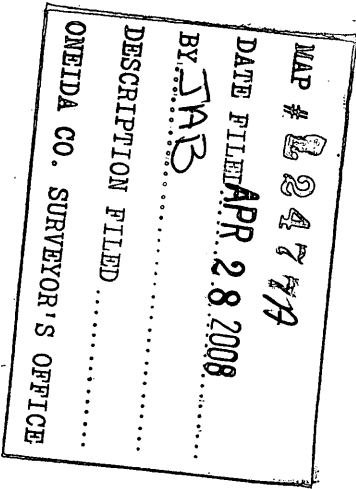

See attached plan for witness ties.

Pre-Construction

Seal:



PROFESSIONAL LAND SURVEYOR CERTIFICATE:

This survey landmark is being referenced for the express purpose of location preservation and is not intended as an attestation of the legal significance and/or positional accuracy thereof.

Therefore, this survey landmark location should be further evaluated and verified for any future land surveying or related usage purposes.

I, Michael L. Oestreich, hereby certify that I am duly licensed as a Professional Land Surveyor in the State of Wisconsin; that the location of this survey landmark was referenced by me or under my direct supervision and/or control; and that the information shown is true and correct to the best of my knowledge and belief.

Signed: Michael L. Oestreich Date: 4/18/08

SURVEY LANDMARK PRESERVATION RECORD

It is the primary purpose of this record to preserve the location of any survey landmark subject to disturbance, removal or to be rendered inaccessible, as provided by Section 59.74(2), Perpetuation of Landmarks, Wisconsin Revised Statutes.

County: Oneida		City, Village, Town: Crescent	
Section: 22	Town: 36 North	Range: 8 East	

3608281000

-Detail-
Scale: 1" = 40'

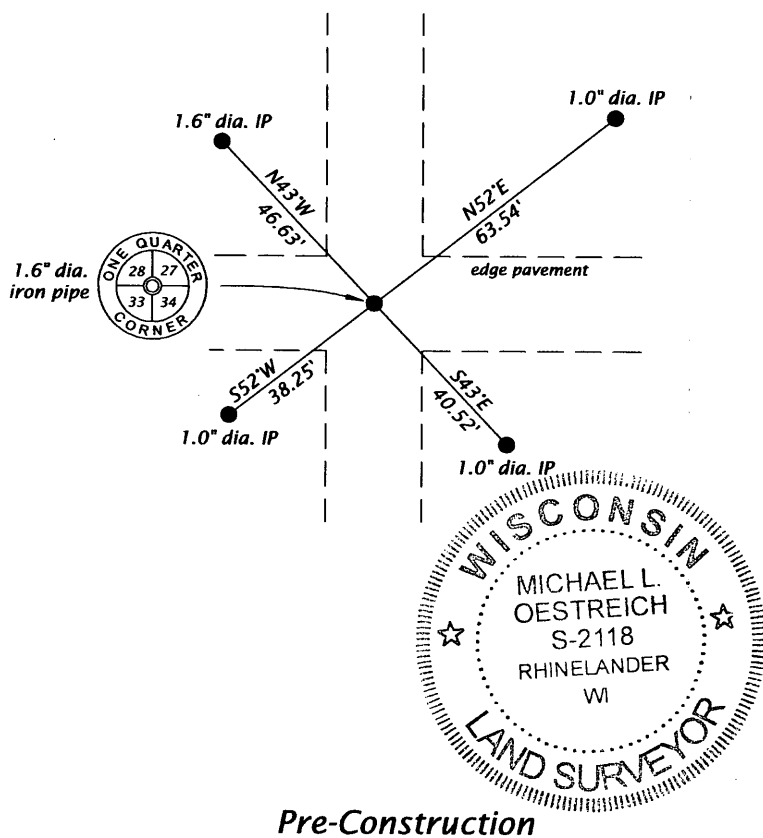

Monument Table

A	Aluminum rod
B	1.0" dia. IP
C	1.0" dia. IP
D	1.0" dia. IP

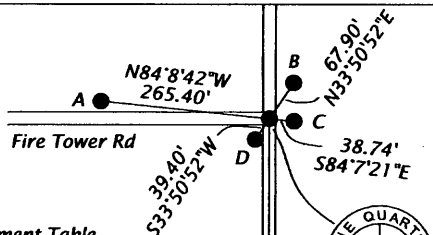

P.K. Nail

Bearings assumed, as shown hereon.



Scale: 1" = 300'

Monuments are as noted.

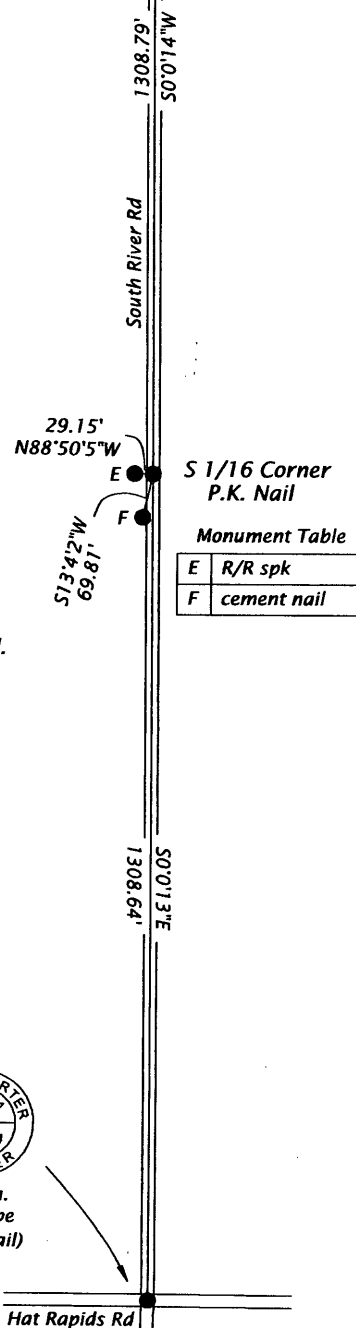

Monument Table

E	R/R spk
F	cement nail



1.6" dia. iron pipe
(See detail)

PROFESSIONAL LAND SURVEYOR CERTIFICATE:

This survey landmark is being referenced for the express purpose of location preservation and is not intended as an attestation of the legal significance and/or positional accuracy thereof.

Therefore, this survey landmark location should be further evaluated and verified for any future land surveying or related usage purposes.

I, Michael L. Oestreich, hereby certify that I am duly licensed as a Professional Land Surveyor in the State of Wisconsin; that the location of this survey landmark was referenced by me or under my direct supervision and/or control; and that the information shown is true and correct to the best of my knowledge and belief.

Signed Michael L. Oestreich Date 4/18/04

Hat Rapids Rd

102477B

102477B

102477B