L2496 L2496 L2496

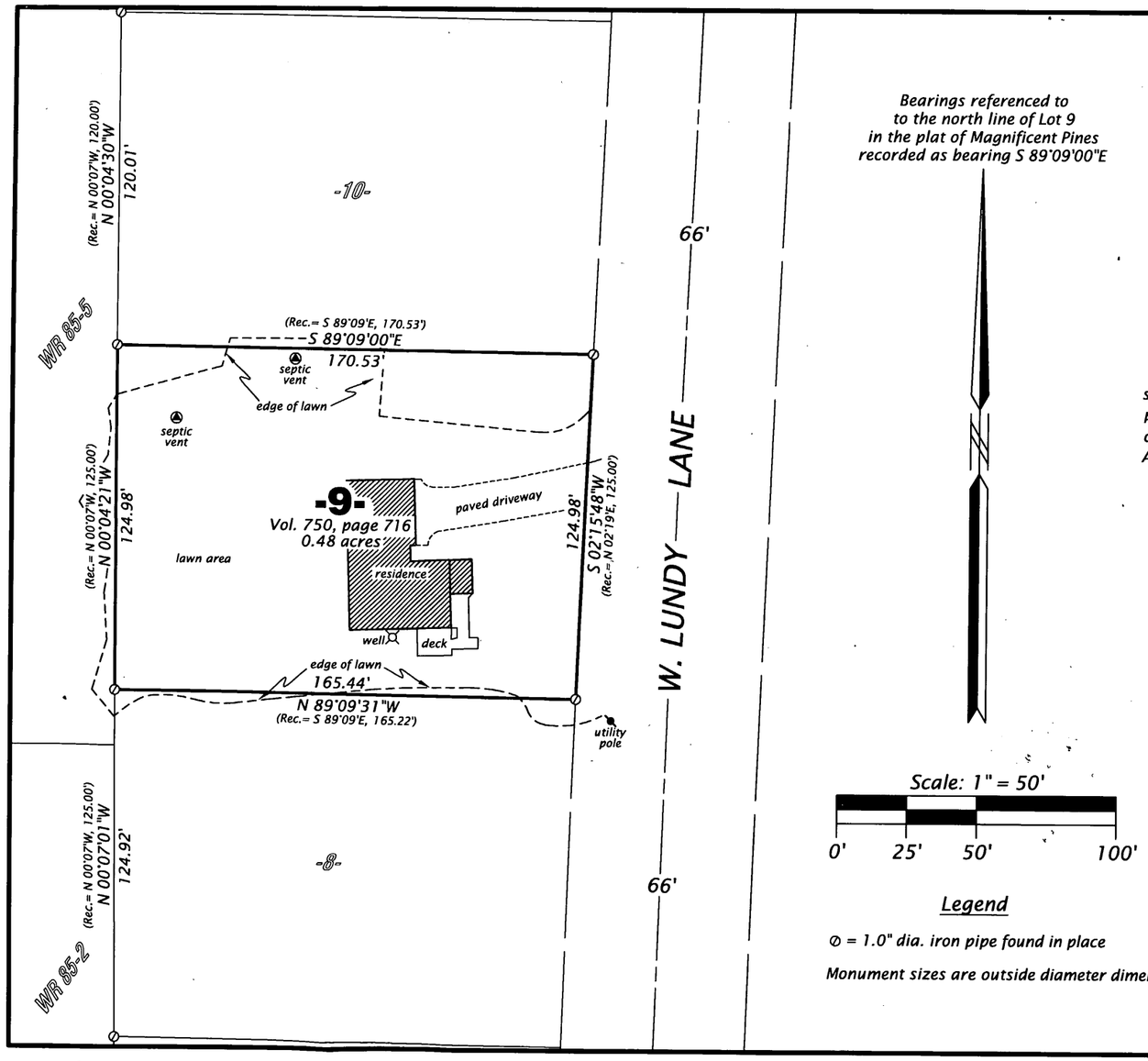

Bearings referenced to to the north line of Lot 9 in the plat of Magnificent Pines recorded as bearing S 89°09'00"E

Scale: 1" = 50'

0' 25' 50' 100'

Legend

⊘ = 1.0" dia. iron pipe found in place

Monument sizes are outside diameter dimension

Lot 9
in the plat of
MAGNIFICENT PINES
located in part of the
SW 1/4 of the SW 1/4
SECTION 6, T39N, R7E
Town of Woodruff
Oneida County, Wisconsin

SURVEYOR'S CERTIFICATE

I, James D. Rein, Registered Land Surveyor No. S-1234, hereby certify that I have surveyed the property shown hereon; that this map represents an accurate survey of said property to the best of my knowledge and belief; that I have performed this survey by order of Mary Greschner; and that I have complied with the requirements of Wisconsin Administrative Code A-E 7.

WISCONSIN JAMES D. REIN S-1234 MINOCQUA, WI LAND SURVEYOR

WILDERNESS SURVEYING, INC.

Registered Land Surveyor # S-1234
Dated this 30th day of April, 2008

MAP # L2496
DATE FILED MAY 09 2008
BY JAB
DESCRIPTION FILED
ONEIDA CO. SURVEYOR'S OFFICE

WILDERNESS SURVEYING, INC.
Post Office Box 1111 - 8793 Earls Court
Minocqua, Wisconsin 54548
Tel. (715) 356-5100
www.wildernesssurveying.com

Map No: 08-39
File No: 13-6-397
Drafted by: Mike J Schneider
Sheet 1 of 1 sheets

L2496 L2496