

1, 2503

1, 2503

MAP # **B2503**
DATE FILED **MAY 13 2008**
BY **SAB**

SURVEY LANDMARK PRESERVATION RECORD

It is the primary purpose of this record to preserve the location of any survey landmark subject to disturbance, removal or to be rendered inaccessible, as provided by Section 59.74(2), Perpetuation of Landmarks, Wisconsin Revised Statutes.

County: Oneida	City, Village, Town: Hazelhurst	Section: 9	Town: 38	Range: 6
--------------------------	---	----------------------	--------------------	--------------------

Describe what was found, its location and origin. If known, describe if the monument found is a 1/16 corner or other subdivisional corner; a monument called for in a deed; a monument shown on a survey map or plat ect. and in what Gov't Lot, 1/4-1/4 Section or other PLSS subdivisional tract.

May 7, 2008 - Prior to road construction we were hired to preserve the location of the Southwest corner of the Southeast 1/4 of the Northeast 1/4 lying near the centerline of Cedar Falls Road but, the road had already been ground up and graded the day before. We dug down about 1 foot and found a 1-1/4" iron pipe. This corner is shown as an iron pipe on Plat of Survey by L.W. Scott, dated 8/17/1963 - Oneida County Land Information Office Map Number B-6100 and a found 1-1/4" iron pipe on "The Woods" County Plat by John Fisher, dated 9/3/1974.

Show approximate location of survey landmark on this Section diagram:

SW Cor. SE-NE

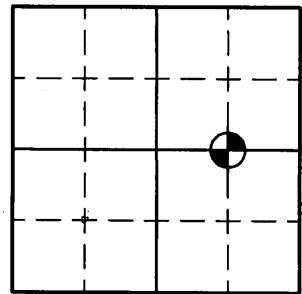

3806092010

Plan view map of survey landmark location with bearing and distance ties to a minimum of four(4) described witness or reference monuments of concrete, natural stone, metal, live bearing trees or equivalent material and/or described GPS method and precision.

Scale: 1" = 50'

Note

All bearing were taken with a hand compass and distances measured with a tape measure.

Legend

- Set 3/4" x 24" Iron Rebar Weighing 1.50 lbs/lin ft.
- Found 1-1/4" Iron Rod
- ⊙ Found 1-1/4" Iron Pipe

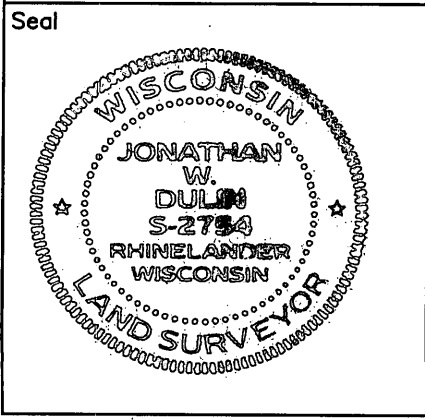
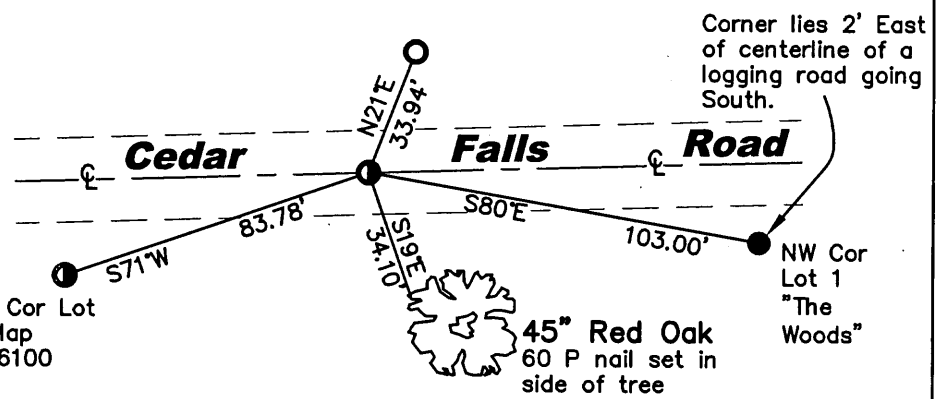

PROFESSIONAL LAND SURVEYOR CERTIFICATE:

This survey landmark is being referenced for the express purpose of location preservation and is not intended as an attestation of the legal significance and/or positional accuracy thereof.

Therefore, this survey landmark location should be further evaluated and verified for any future land surveying or related usage purposes

I, Jonathan W. Dulin, hereby certify that I am duly licensed as a Professional Land Surveyor in the State of Wisconsin; that the location of this survey landmark was referenced by me under my direct supervision and/or control; and that the information shown is true and correct to the best of my knowledge and belief.

Signed: Jonathan W. Dulin Date: May 8, 2008

1, 2503

1, 2503