

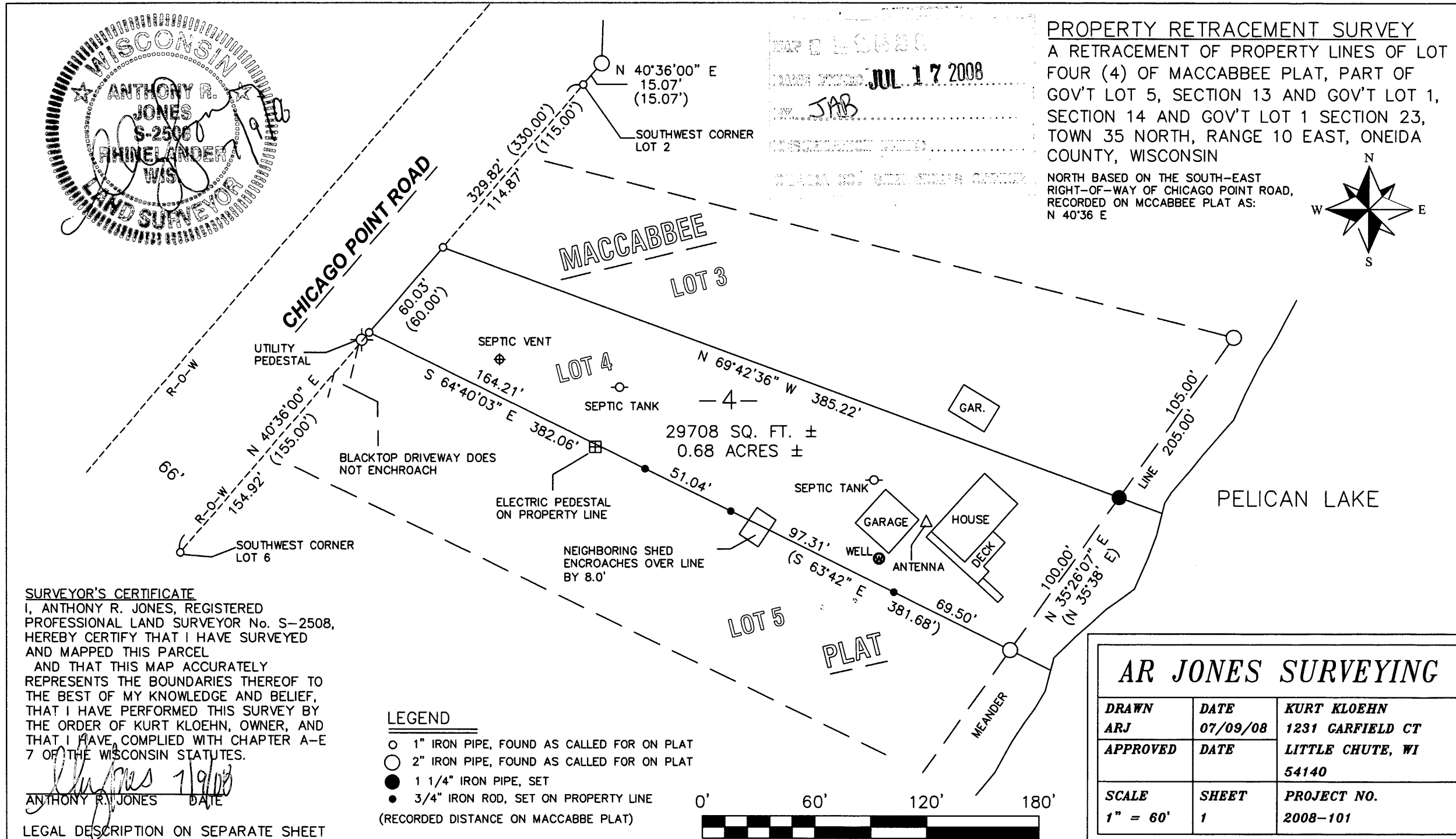

MAP E 25588
 DATE FILED JUL 17 2008
 BY JAB

PROPERTY RETRACEMENT SURVEY
 A RETRACEMENT OF PROPERTY LINES OF LOT FOUR (4) OF MACCABEE PLAT, PART OF GOV'T LOT 5, SECTION 13 AND GOV'T LOT 1, SECTION 14 AND GOV'T LOT 1 SECTION 23, TOWN 35 NORTH, RANGE 10 EAST, ONEIDA COUNTY, WISCONSIN

NORTH BASED ON THE SOUTH-EAST RIGHT-OF-WAY OF CHICAGO POINT ROAD, RECORDED ON MCCABEE PLAT AS: N 40°36' E

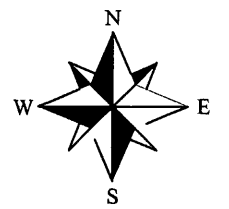

SURVEYOR'S CERTIFICATE
 I, ANTHONY R. JONES, REGISTERED PROFESSIONAL LAND SURVEYOR No. S-2508, HEREBY CERTIFY THAT I HAVE SURVEYED AND MAPPED THIS PARCEL

AND THAT THIS MAP ACCURATELY REPRESENTS THE BOUNDARIES THEREOF TO THE BEST OF MY KNOWLEDGE AND BELIEF, THAT I HAVE PERFORMED THIS SURVEY BY THE ORDER OF KURT KLOEHN, OWNER, AND THAT I HAVE COMPLIED WITH CHAPTER A-7 OF THE WISCONSIN STATUTES.

Anthony R. Jones
 ANTHONY R. JONES DATE 7/9/08

LEGAL DESCRIPTION ON SEPARATE SHEET

- LEGEND**
- 1" IRON PIPE, FOUND AS CALLED FOR ON PLAT
 - 2" IRON PIPE, FOUND AS CALLED FOR ON PLAT
 - 1 1/4" IRON PIPE, SET
 - 3/4" IRON ROD, SET ON PROPERTY LINE
- (RECORDED DISTANCE ON MACCABEE PLAT)

AR JONES SURVEYING		
DRAWN	DATE	KURT KLOEHN
ARJ	07/09/08	1231 GARFIELD CT
APPROVED	DATE	LITTLE CHUTE, WI
		54140
SCALE	SHEET	PROJECT NO.
1" = 60'	1	2008-101