

ONEIDA CO. SURVEYOR'S OFFICE
 DESCRIPTION FILED
 MAP # **L2581A**
 DATE FILED **AUG 11 2008**
 BY **JAB**

MAP # **L2581A**
 DATE FILED
 BY
 DESCRIPTION FILED

A PARCEL OF LAND LOCATED IN THE NW 1/4
 OF THE SW 1/4 OF SEC. 23, T 35 N, R 11 E,
 ONEIDA COUNTY, WISCONSIN

W 1/4 Cor.
 Sec. 23
 Found Oneida Co. Mon.
 N - 115880.984
 E - 347166.646

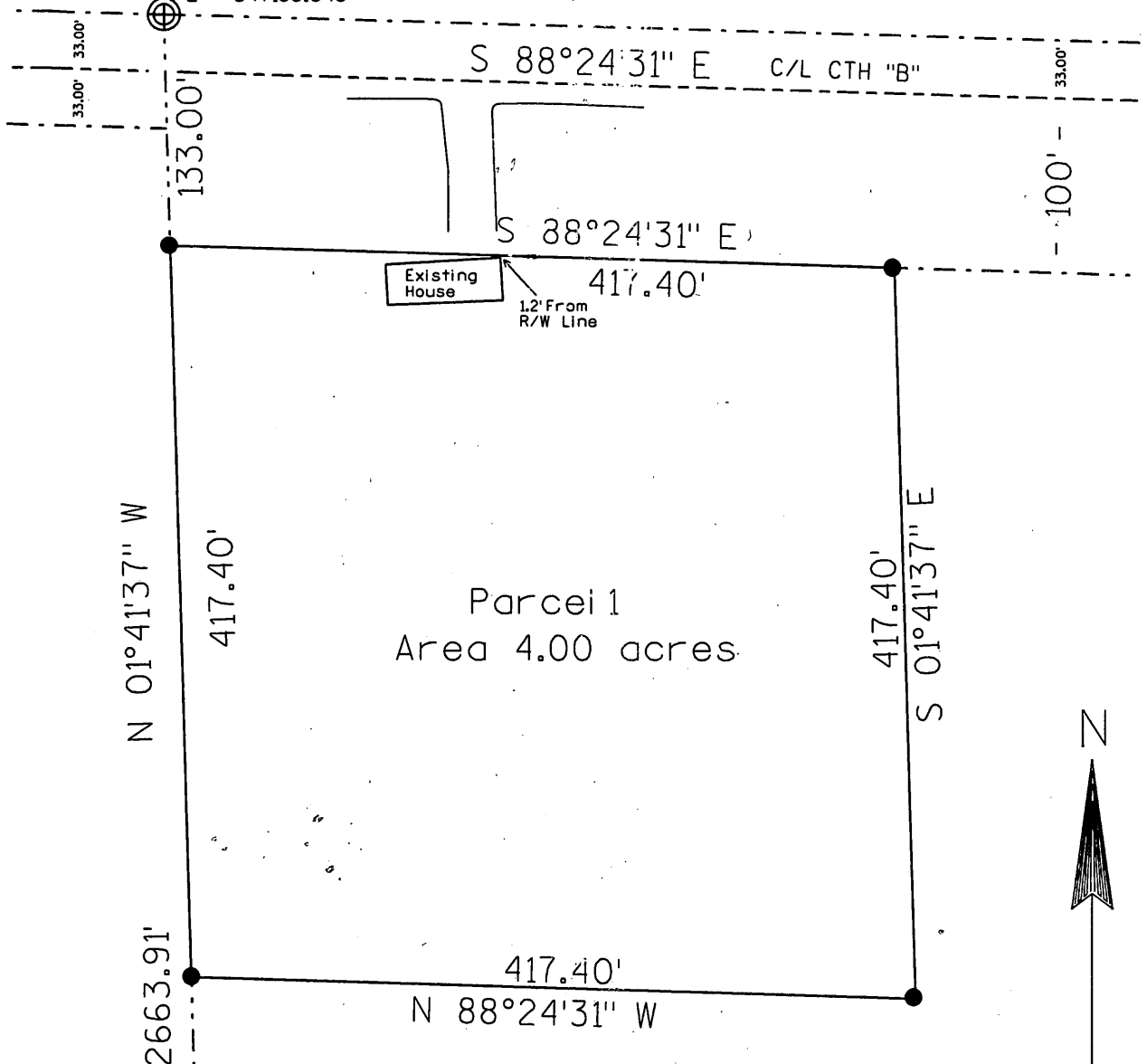

Bearings Grid, Based on
 Oneida County Coordinates
 as recorded for
 the West line of the NW 1/4
 of the SW 1/4 of Sec. 23

- ⊕ = Found USPLS Cor. Mon. as described
- = Set 3/4" X 24" Iron Rod Weighing 2.2 lbs/Lin.Ft.

SW Cor.
 Sec. 23
 Found Oneida Co. Mon.
 N - 113218.239
 E - 347245.372

SCALE
 1" = 100'

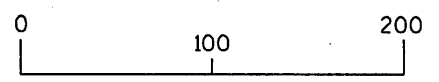

Page 1 / 2
 Drafted by: CL0

I, Allen P. Oleinik, Registered land surveyor in the State
 of Wisconsin, Hereby certify:
 that I have surveyed and mapped the parcel shown hereon;
 that said survey and map are correct to best of my knowledge and belief;
 that I have complied with applicable requirements of Chapter A-E7
 of Wisconsin Administrative Code in completion thereof;
 that a complete legal description is provided on a separate sheet.

Allen P Oleinik 7-31-08
 Allen P. Oleinik, RLS Date

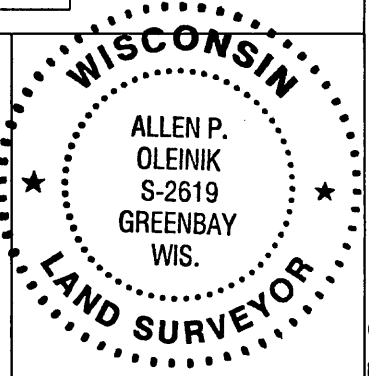

L2581A

L2581A

L2531B

L2531B

PARCEL 1 LEGAL DESCRIPTION

A parcel of land located in the NW 1/4 of the SW 1/4 of section 23, Town 35 North, Range 11 east, Oneida County, Wisconsin, further described as follows:

Commencing at the west quarter corner of Section 23, Town 35 North, Range 11 East, Oneida County, Wisconsin, marked with an Oneida County Monument; thence, along the west line of said section 23, S 01° 41' 37" E for a distance of 133.00 feet to the southerly right of way line of CTH "B", marked with a 3/4" iron rod and the POINT OF BEGINNING;

thence, along the southerly right of way line of CTH "B", S 88° 24' 31" E for a distance of 417.40 feet to a 3/4" iron rod; thence, leaving said right of way line, parallel to the west line of said section 23, S 01° 41' 37" E for a distance of 417.40 feet to a 3/4" iron rod; thence, parallel to the southerly right of way line of CTH "B", N 88° 24' 31" W for a distance of 417.40 feet to the west line of said section 23, marked with a 3/4" iron rod; thence, along the west line of said section 23, N 01° 41' 37" W for a distance of 417.40 feet to the POINT OF BEGINNING.

Containing approximately 4.00 acres. Along with and subject to any easements, restrictions or rights of way, apparent or of record.

MAP #	L 2531B
DATE FILED	AUG. 11 2008
BY	J.A.B.
DESCRIPTION FILED
ONEIDA CO. SURVEYOR'S OFFICE	

L2531B

L2531B