

**PART OF LOT 11 OF  
RUPPLE'S BIG STONE LAKE PLAT  
BEING PART OF  
GOVERNMENT LOT 3  
SECTION 3, T 38 N, R 11 E  
TOWN OF THREE LAKES  
ONEIDA COUNTY, WISCONSIN**

**BIG  
STONE  
LAKE**

NORTHEAST CORNER OF  
LOT 11 PER OCS MAP NO.  
B187. CORNER POSITION  
NOW FALLS IN LAKE.

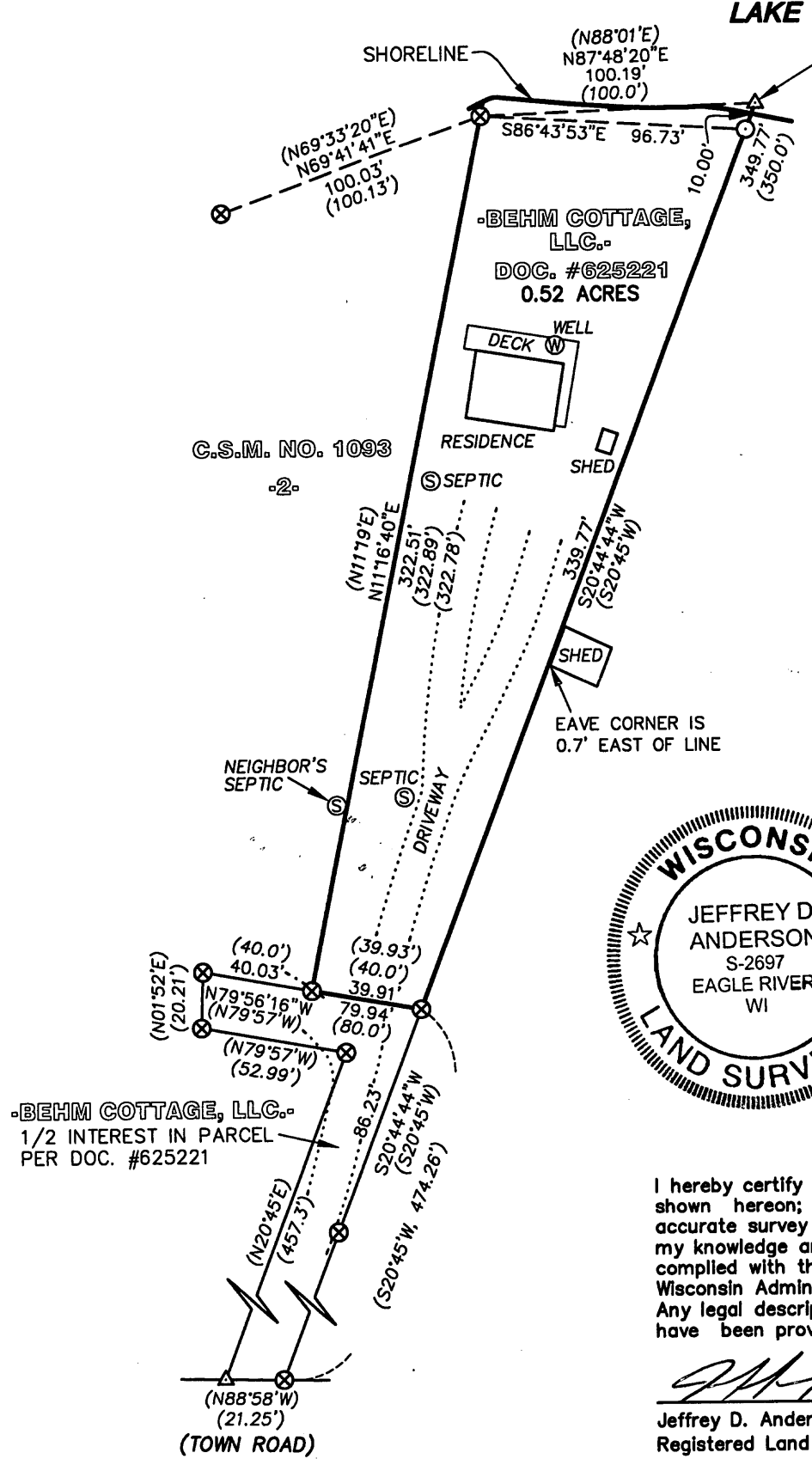

MAP # **L 2539**  
DATE FILED **AUG 18 2008**  
BY **J A B**  
DESCRIPTION FILED.....  
ONEIDA CO. SURVEYOR'S OFFICE

RECORD BEARINGS  
REFERENCED TO THE EAST  
LINE OF LOT 2 OF C.S.M.  
NO. 1093 WHICH BEARS  
N11°16'40"E.

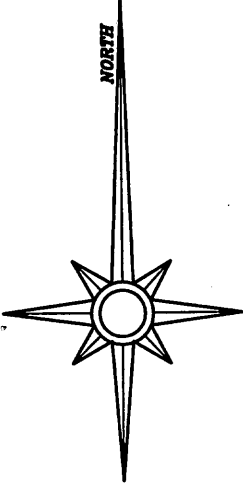

I hereby certify that I have surveyed the property shown hereon; that this map represents an accurate survey of said property to the best of my knowledge and belief; and that I have complied with the applicable requirements of the Wisconsin Administrative Code Section A-E 7. Note: Any legal descriptions pertaining to this survey have been provided on separate sheets.

*Jeffrey D. Anderson* 7/2/08  
Jeffrey D. Anderson Date  
Registered Land Surveyor #S-2697

**LEGEND**

- ⊙ 1" DIA. IRON PIPE SET
- ⊗ 1" DIA. IRON PIPE FOUND
- △ COMPUTED POSITION (CORNER NOT SET)
- ( ) BEARING OR DISTANCE OF RECORD

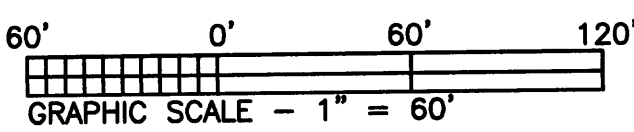

 <b>Favorite Anderson &amp; Maines</b> SURVEYING, S.C. 5230 HWY 70 WEST - EAGLE RIVER, WI 54521 PHONE: (715) 479-2570 - FAX: (715) 479-7274	SURVEY FOR: PAUL BEHM 960 GOLF COURSE LOOP ROAD THREE LAKES, WI 54562
	MAP NO. 2008048 DATE: 07/02/08 DWN BY: JDA

L 2539

L 2539

L 2539

L 2539