

Notes:

1. The right-of-way width of 50 feet for Pike Road was based on information provided by the Town of Lake Tomahawk and verified on the WisDOT Wisconsin Information System for Local Roads (WISLR) website by Oneida County staff. The Southerly R/W was set at 25' from the existing centerline.

2. Per Chapter AE-7 of the Wisconsin Administrative Code a waiver has been agreed to between Matthew E. Hogle, S#1910 of Nicolet Surveyors, Inc. and Gregory Mathy, owner of the land shown hereon, to the following requirements of the Minimum Standards for Property Surveys:

- 1) We set irons on the sidelines of the survey by Devon Vanden Heuvel (O.C.L.I.O. Map No. L1836) and did not survey the portion of the client's property Northerly of Pike Road.
- 2) No legal description was prepared.

Plat of Survey

Part of Government Lot 3 of Section 11, T.37N., R.7E., Town of Lake Tomahawk, Oneida County, Wisconsin

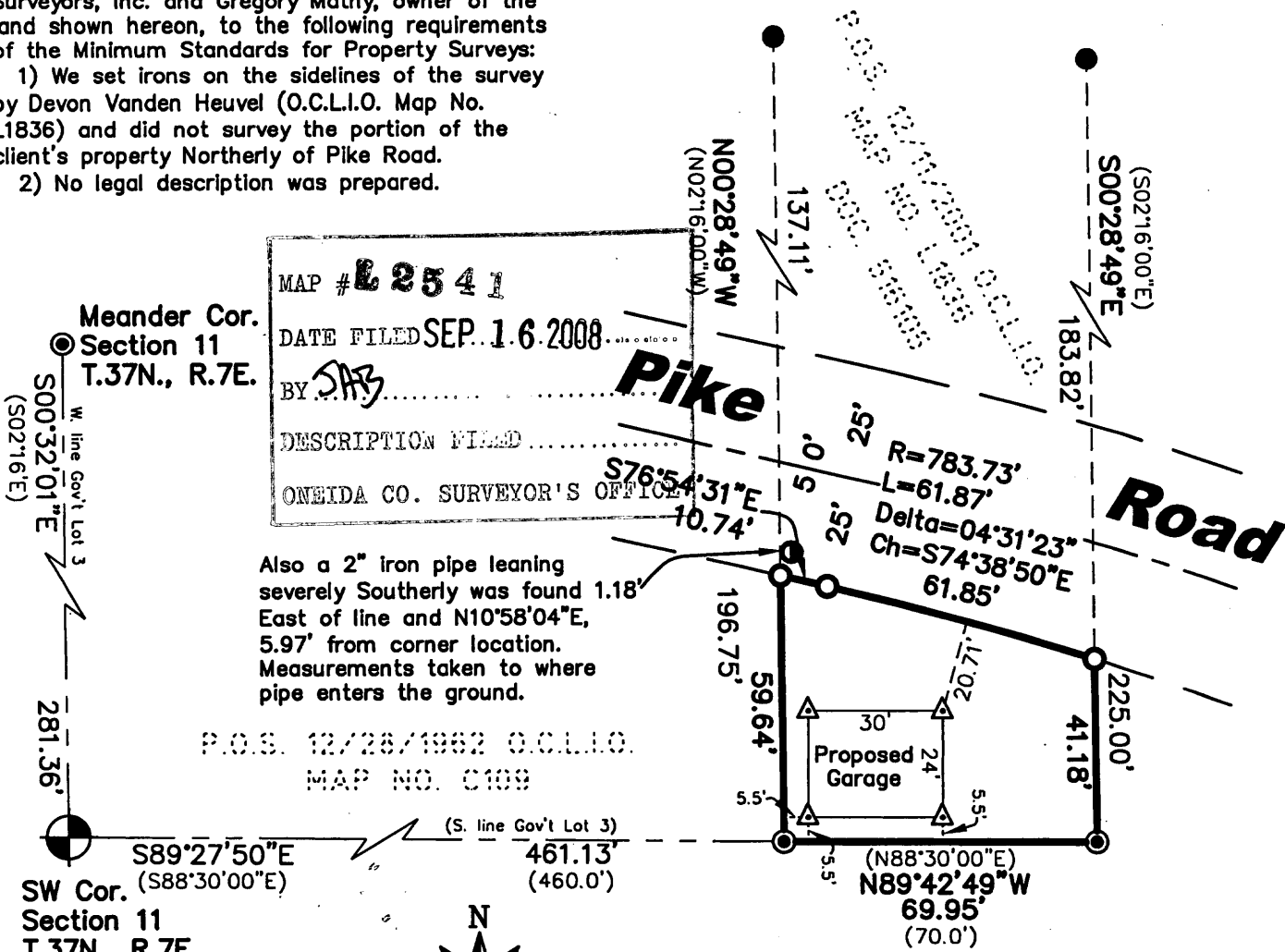

MAP # **L 2541**
 DATE FILED **SEP. 16. 2008**
 BY **SAB**
 DESCRIPTION FILED
 ONEIDA CO. SURVEYOR'S OFFICE

Also a 2" iron pipe leaning severely Southerly was found 1.18' East of line and N10°58'04"E, 5.97' from corner location. Measurements taken to where pipe enters the ground.

P.O.S. 12/28/1982 O.C.L.I.O.
 MAP NO. C109

SW Cor. Section 11 T.37N., R.7E.
 Pipe found 3' tall. The top of the pipe is leaning S82°W±, 0.45' from where pipe enters the ground. Measurements taken to center of brass cap per U.S.P.L.S.M.L.R. by William Rhode dated March 1, 2003.

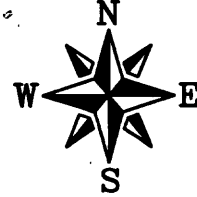

All bearings are referenced to the West line of Gov't Lot 3 of Section 11 recorded as bearing S00°32'01"E on the Oneida County Coordinate System.

SURVEYOR'S CERTIFICATE

I hereby certify, to the best of my knowledge and belief, that I have surveyed the property shown hereon; that this map represents an accurate survey of said property and that I have complied with the applicable requirements of Wisconsin Administrative Code Chapter A-E 7.

Dated this: 29th day of May, 2008

Nicolet Surveyors, Inc.
 By: Matthew E. Hogle
 R.L.S. S-1910

MATTHEW E. HOGLUND
 S-1910
 TOMAHAWK
 WI
 LAND SURVEYOR

Legend

- △ Set 60d Nail and wood lath at proposed corner of garage
- Set 3/4" x 24" Iron Rebar Weighing 1.50 lbs/lin ft.
- Found 1" Iron Pipe
- Found 3/4" Iron Rebar
- Found 2" Iron Pipe With Brass Cap
- Found 2" Iron Pipe

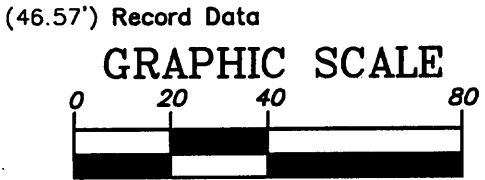

Site Address: 7866 Pike Road

www.nicoletsurveyors.com

NICOLET SURVEYORS, INC.

56 S. BROWN STREET, RHINELANDER, WI 54501
 715-362-2808 715-362-4114 (FAX)

Drawn By: JWD Date: May 29, 2008 Client: Greg Mathy
 Checked By: MEH Scale: As shown Muskego, WI 53150
 FB. 43, PG. 30 Project # 845

© 2008 NICOLET SURVEYORS, INC.

L2541

L2541

L2541

L2541