

SURVEY OF ONEIDA COUNTY DOCUMENT # 550455
BEING PART OF THE NW 1/4 OF THE NE 1/4, SEC. 3,
T. 36 N., R. 8 E., TOWN OF CRESCENT,
ONEIDA COUNTY, WI.

Right of way information obtained from
HWY. "K" project # E0704(1) map.

North is referenced to the north line
NE 1/4 being an Oneida County
Coordinate bearing of S 88° 09' 56" E.

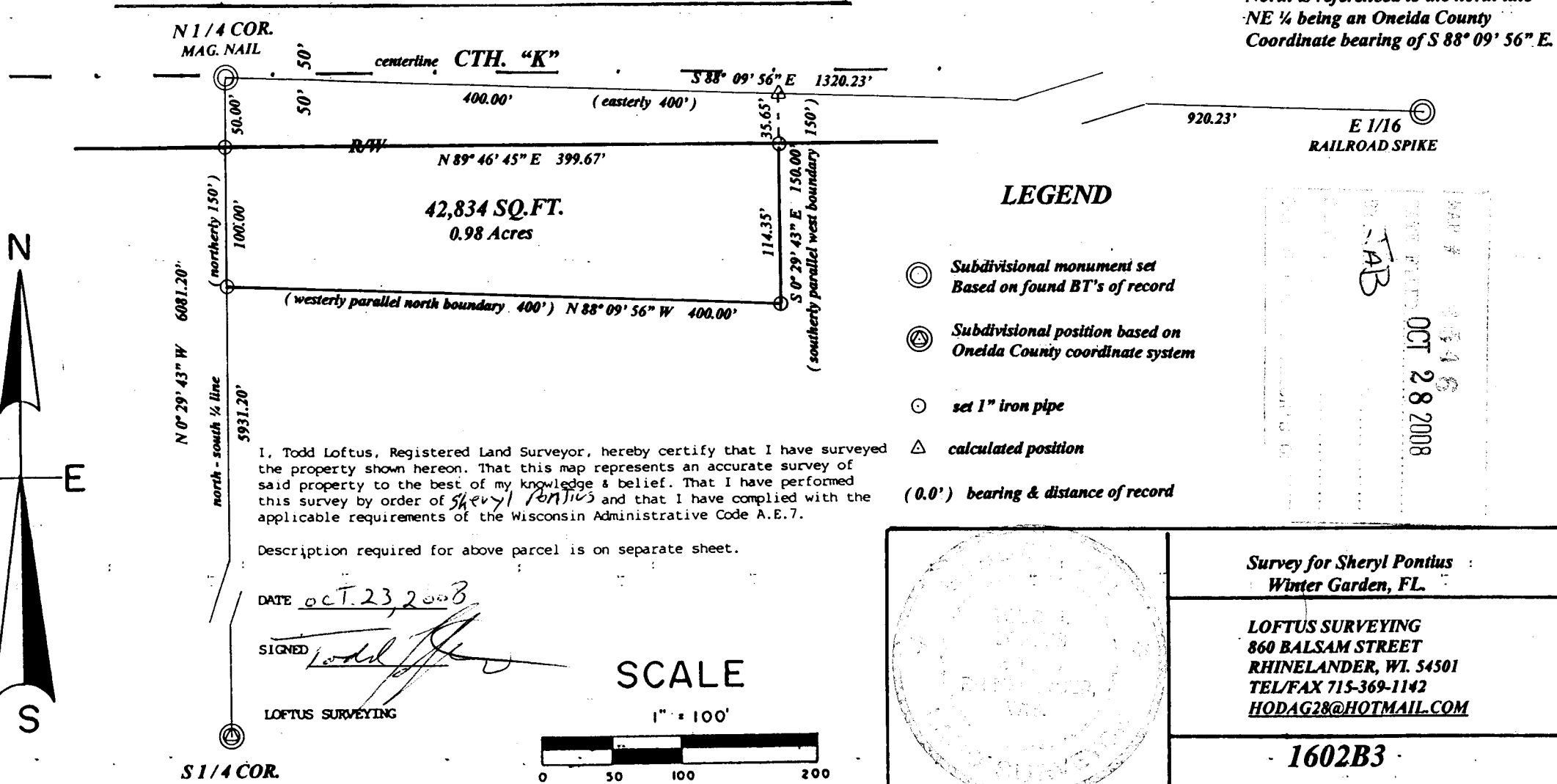
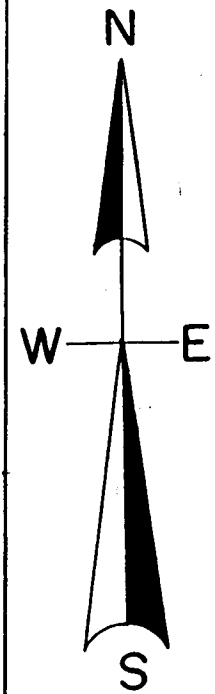

42,834 SQ.FT.
0.98 Acres

LEGEND

- ⊙ Subdivisional monument set
Based on found BT's of record
- ⊕ Subdivisional position based on
Oneida County coordinate system
- set 1" iron pipe
- △ calculated position
- (0.0') bearing & distance of record

MAP # 4446
DATE OCT 28 2008
FAB

I, Todd Loftus, Registered Land Surveyor, hereby certify that I have surveyed the property shown hereon. That this map represents an accurate survey of said property to the best of my knowledge & belief. That I have performed this survey by order of *Sheryl Pontius* and that I have complied with the applicable requirements of the Wisconsin Administrative Code A.E.7.

Description required for above parcel is on separate sheet.

DATE Oct. 23, 2008

SIGNED *Todd Loftus*

LOFTUS SURVEYING

SCALE

1" = 100'

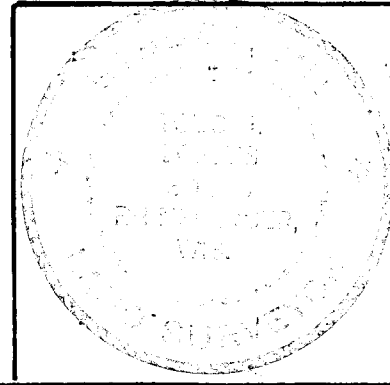

Survey for Sheryl Pontius
Winter Garden, FL.

LOFTUS SURVEYING
860 BALSAM STREET
RHINELANDER, WI. 54501
TEL/FAX 715-369-1142
HODAG28@HOTMAIL.COM

1602B3