

L 2547A

L 2547A

THOMAS R. ARNOTT, SURVEYOR, P.O. BOX 635, ANTIGO, WIS. 54409

CERTIFIED SURVEY MAP NO. _____

VOLUME _____ PAGE _____

LEGEND

- 1 1/4" x 30" iron pipe set, min. wt. 1.69 lbs/ft
- Alum. mon. found. Set by Consolidated.
- 2 1/2" steel mon. with brass cap found
- Boundary of parcels surveyed.

Bearings referenced to section line shown.

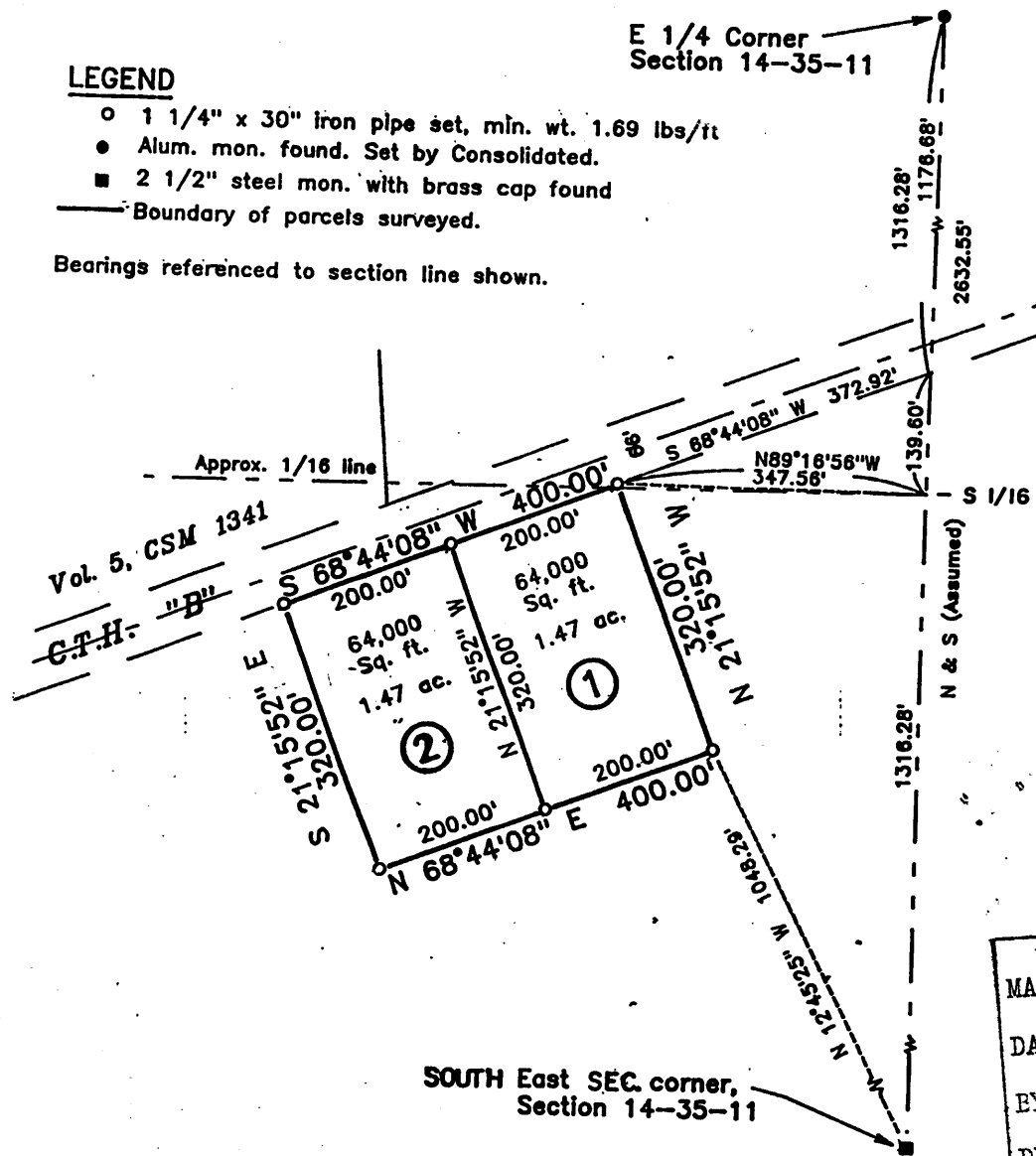

PART OF THE SE1/4 OF THE SE1/4
AND PART OF THE NE1/4 OF THE
SE1/4, ALL IN SECTION 14,
T35N, R11E, TOWN OF SCHOEPKE,
ONEIDA COUNTY, WISCONSIN.

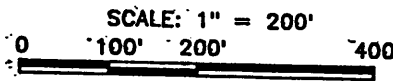
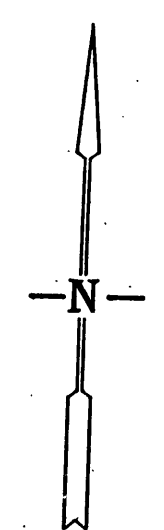

DATE: 1 FEB 1995

MAP # **L 2547A**
 DATE FILED **OCT. 28 2008**
 BY **JAB**
 DESCRIPTION FILED
 ONEIDA CO. SURVEYOR'S OFFICE

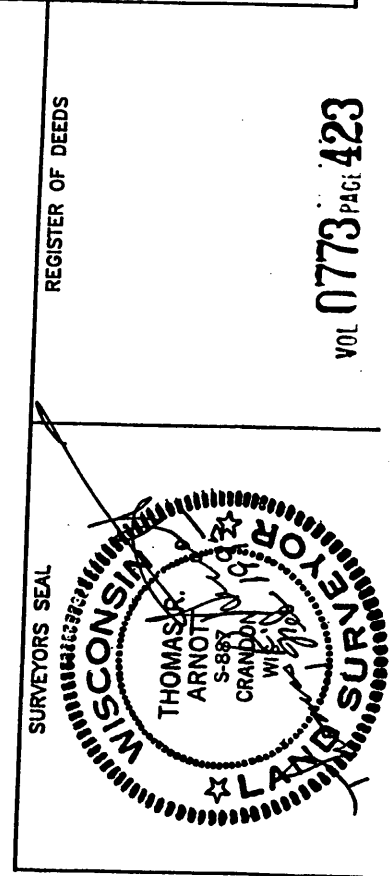

L 2547A

L 2547A

2546

2546

SURVEY OF ONEIDA COUNTY DOCUMENT # 550455
BEING PART OF THE NW 1/4 OF THE NE 1/4, SEC. 3,
T. 36 N., R. 8 E., TOWN OF CRESCENT,
ONEIDA COUNTY, WI.

Right of way information obtained from
 HWY. "K" project # E0704(1) map.

North is referenced to the north line
 NE 1/4 being an Oneida County
 Coordinate bearing of S 88° 09' 56" E.

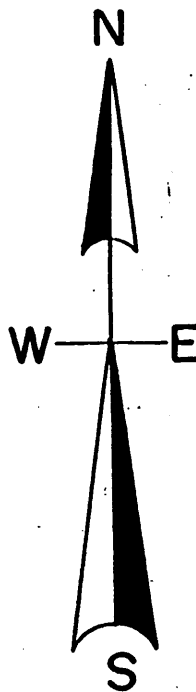
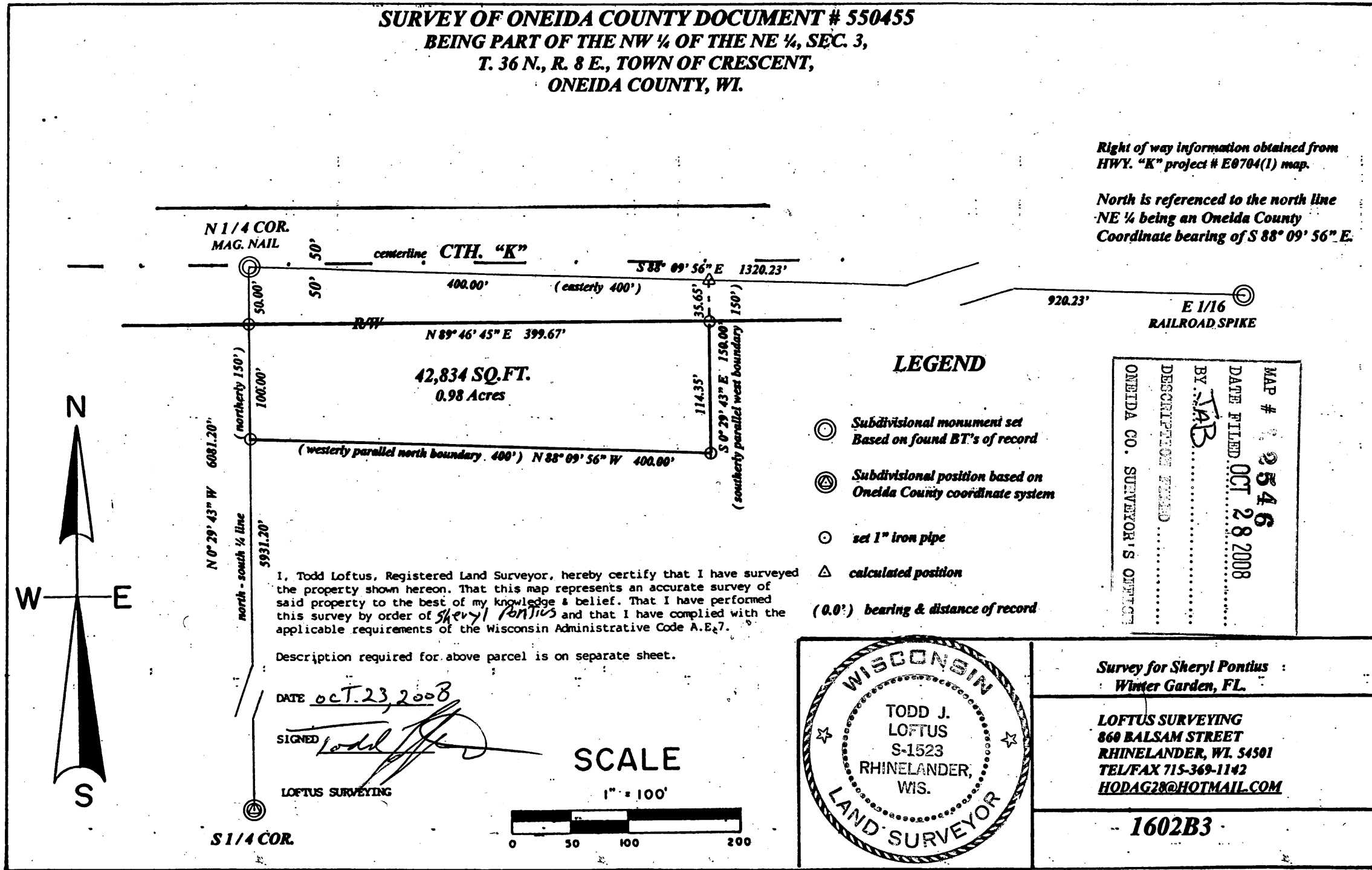

LEGEND

- ⊙ Subdivisional monument set
Based on found BT's of record
- ⊕ Subdivisional position based on
Oneida County coordinate system
- ⊙ set 1" iron pipe
- △ calculated position
- (0.0') bearing & distance of record

MAP # 2546
 DATE FILED OCT 28 2008
 BY TAB
 DESCRIPTION FILED
 ONEIDA CO. SURVEYOR'S OFFICE

I, Todd Loftus, Registered Land Surveyor, hereby certify that I have surveyed the property shown hereon. That this map represents an accurate survey of said property to the best of my knowledge & belief. That I have performed this survey by order of Sheryl Pontius and that I have complied with the applicable requirements of the Wisconsin Administrative Code A.E.7.

Description required for above parcel is on separate sheet.

DATE Oct. 23, 2008

SIGNED *Todd Loftus*
 LOFTUS SURVEYING

SCALE

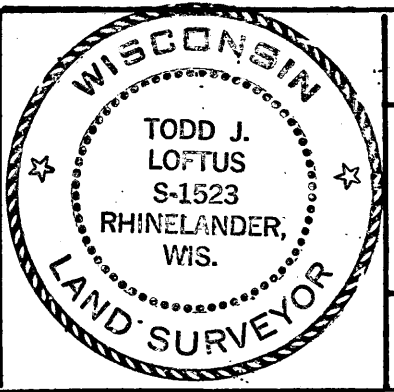
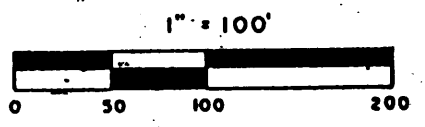

Survey for Sheryl Pontius
 Winter Garden, FL.

LOFTUS SURVEYING
 860 BALSAM STREET
 RHINELANDER, WI 54501
 TEL/FAX 715-369-1142
 HODAG28@HOTMAIL.COM

1602B3

2546

2546