

# SURVEY LANDMARK PRESERVATION RECORD

It is the primary purpose of this record to preserve the location of any survey landmark subject to disturbance, removal or to be rendered inaccessible, as provided by Section 59.74(2), Perpetuation of Landmarks, Wisconsin Revised Statutes.

County:	City, Village, Town:	Section:	Town:	Range:
<b>Oneida</b>	<b>Woodboro</b>	<b>24</b>	<b>36</b>	<b>7</b>

Describe what was found, its location and origin. If known, describe if the monument found is a 1/16 corner or other subdivisional corner; a monument called for in a deed; a monument shown on a survey map or plat ect. and in what Gov't Lot, 1/4-1/4 Section or other PLSS subdivisional tract.

Show approximate location of survey landmark on this Section diagram:

NW Cor. SE-SW

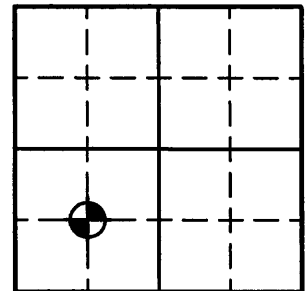

May 7, 2008 - Prior to road construction we searched for the Northwest corner of the Southeast 1/4 of the Southwest 1/4 and found a P.K. Nail set by William Badow per Plat of Survey dated 8/15/2002 - Oneida County Land Information Office Map Number B-5065. We also found a Railroad Spike set by Todd Loftus, North 56°30'42" East, 0.13' from the found P.K. Nail - See Certified Survey Map Number 2981.

November 7, 2008 - After road construction was complete we visited corner, checked the ties and set a Berntsen survey nail with cross on top to replace the previously found P.K. nail and set a railroad spike to replace the previously found railroad spike.

3607241030

Plan view map of survey landmark location with bearing and distance ties to a minimum of four(4) described witness or reference monuments of concrete, natural stone, metal, live bearing trees or equivalent material and/or described GPS method and precision.

**14" Red Oak**  
Tree blazed and a  
60 P nail set in side  
of tree



Scale: 1" = 30'

### Note

The corner lies approximately 6.5' North of the centerline of Squash Lake Road.

### Legend

- Found 3/4" Iron Rebar
- ▲ Set Berntsen Survey Nail with Cross on Top
- ⊙ Found 1" Iron Pipe
- Set Railroad Spike

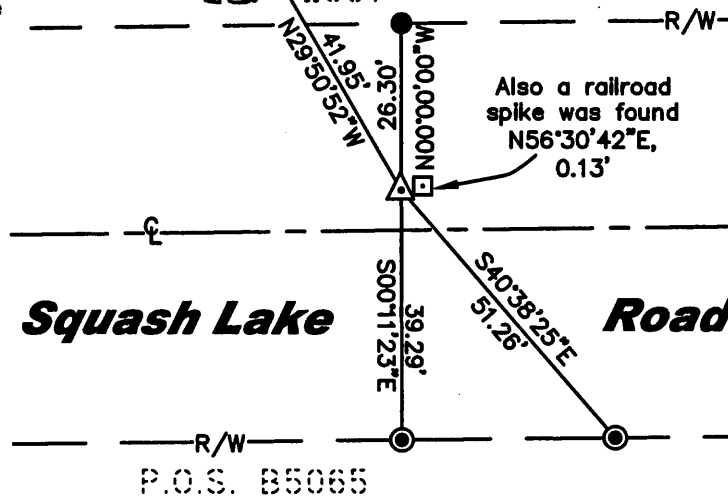

MAP # **2 2550**

DATE FILED **NOV 17 2008**

BY **SARS**

DESCRIPTION NEEDED

ONEIDA CO. SURVEYOR'S OFFICE

Seal



### PROFESSIONAL LAND SURVEYOR CERTIFICATE:

This survey landmark is being referenced for the express purpose of location preservation and is not intended as an attestation of the legal significance and/or positional accuracy thereof.

Therefore, this survey landmark location should be further evaluated and verified for any future land surveying or related usage purposes

I, Jonathan W. Dulin, hereby certify that I am duly licensed as a Professional Land Surveyor in the State of Wisconsin; that the location of this survey landmark was referenced by me under my direct supervision and/or control; and that the information shown is true and correct to the best of my knowledge and belief.

Signed: *Jonathan W. Dulin* Date: 11/7/08

2 2550

2 2550

2 2550

2 2550