

MAP # **L2552**
 DATE FILED **NOV 19 2008**
 BY **JAB**
 DESCRIPTION FILED
 ONEIDA CO. SURVEYOR'S OFFICE

L2552

**LOT 13 & LOT 14, BLOCK 2
 OF THE PLAT OF MID LAKE FOREST
 LOCATED IN PART OF
 GOVERNMENT LOT 1
 SECTION 19, TOWNSHIP 39 NORTH, RANGE 7 EAST
 TOWN OF WOODRUFF
 ONEIDA COUNTY, WISCONSIN**

NOTE: SURVEY PERFORMED TO MARK LOT CORNERS ONLY.
 NO LINES WHERE FLAGGED / MARKED PER THIS SURVEY.

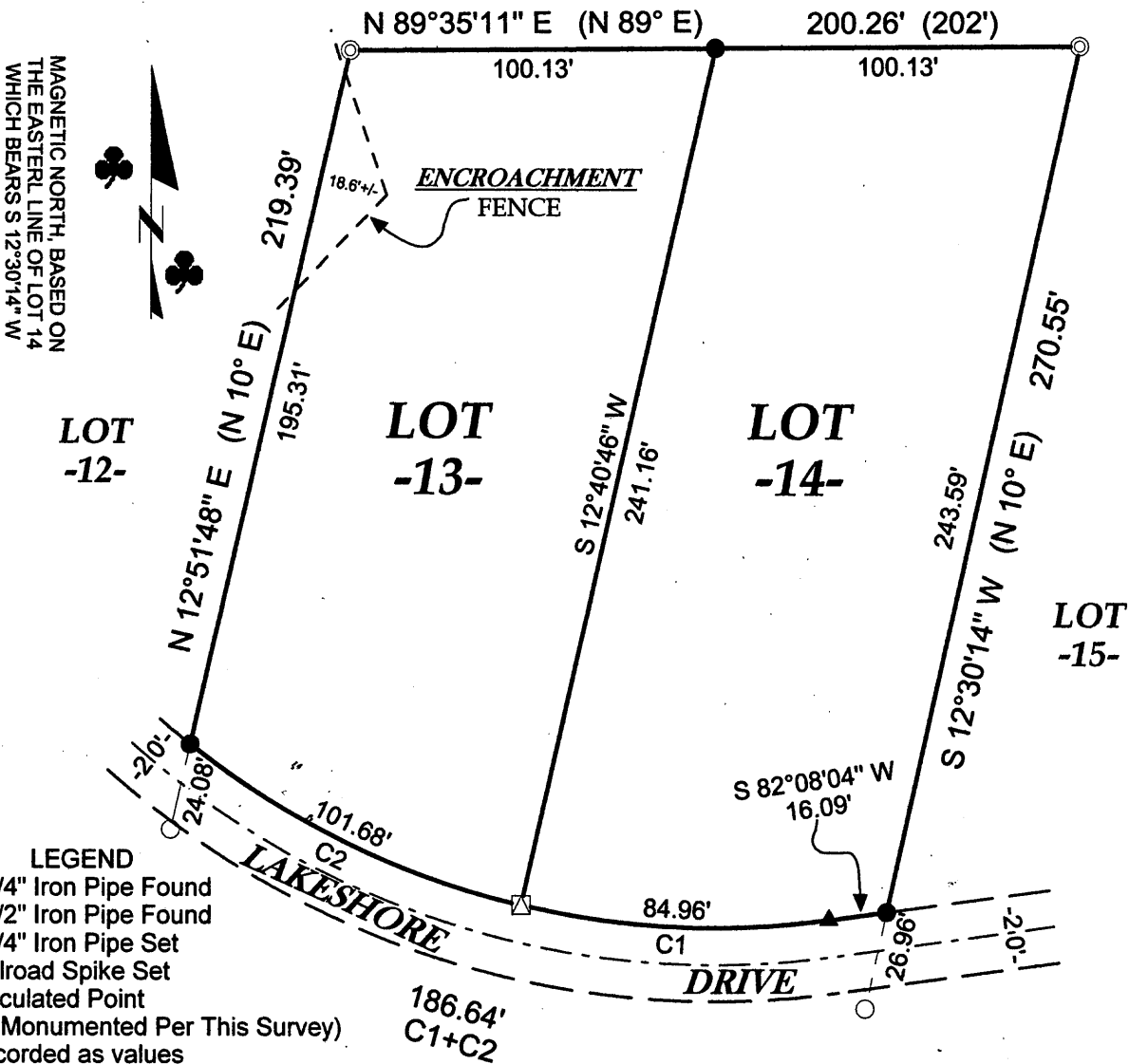

- LEGEND**
- - 2 1/4" Iron Pipe Found
 - ⊙ - 1 1/2" Iron Pipe Found
 - - 1 3/4" Iron Pipe Set
 - ⊠ - Railroad Spike Set
 - ▲ - Calculated Point (Not Monumented Per This Survey)
 - () - Recorded as values (NOTE: Iron pipe diameter is outside diameter)

Curve	Delta Angle	Radius	Arc	Tangent	Chord	Chord Bearing
C1	21°09'52"	230.00'	84.96'	42.97'	84.48'	N 87°17'00" W
C2	25°19'45"	230.00'	101.68'	51.68'	100.85'	N 64°02'11" W
C1+C2	46°29'37"	230.00'	186.64'	98.80'	181.56'	N 74°37'07" W

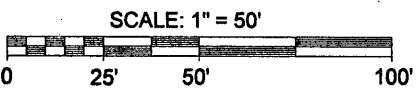

SURVEYOR'S CERTIFICATE

I, Dwight A. Miesbauer, Registered Land Surveyor No. S - 2785, hereby certify that I have surveyed and mapped the property shown hereon, and that I have complied with the applicable requirements of the Wisconsin Administrative Code Chapter A - E7 and that this map represents a true and accurate survey of said property to the best of my knowledge and belief.

This survey was performed under the order of:
 Bob & Helen Nordland

This survey is made for the use of the present owners of the property, and also those who purchase, mortgage, or guarantee the title thereto within one year from date hereof.

FIELD SURVEY WORK COMPLETED ON
 THE 5TH DAY OF SEPTEMBER, 2008.

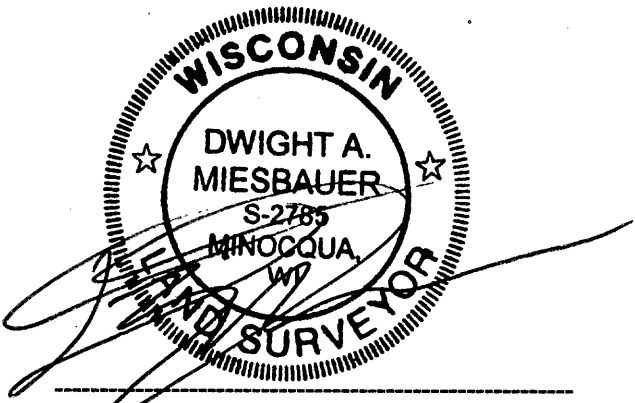

Registered Land Surveyor No. S - 2785
 Dwight A. Miesbauer

MCMULLEN & ASSOCIATES, INCORPORATED.
 LAND SURVEYING AND SOIL TESTING
 9729 WHISPERING OAK COURT, MINOCQUA, WISCONSIN 54548
 TELEPHONE # (715) 356-3011 FAX # (715) 356-1501

DRAFTED BY: Dwight A. Miesbauer SCALE: 1" = 50'
 DATE: September 10th, 2008 JOB No. DERN08

L2552

L2552