

MAP # **L2553**
 DATE FILED **NOV. 19. 2008**
 BY **JAB**
 DESCRIPTION **REDO**
 ONEIDA CO. SURVEYOR'S OFFICE

L2553

LOT -9-
 OF THE PLAT OF
MINOCQUA COUNTRY CLUB ESTATES
 LOCATED IN
 PART OF THE SOUTH 1/2 OF THE SOUTHEAST 1/4
 SECTION 13, TOWNSHIP 39 NORTH, RANGE 6 EAST
 TOWN OF MINOCQUA
 ONEIDA COUNTY, WISCONSIN

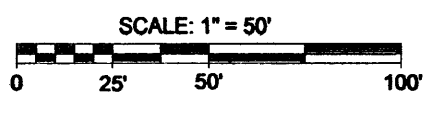

- LEGEND
 ● - 1" Iron Pipe Found
 ○ - 2 1/4" Iron Pipe Found
 () - Recorded as values
 (NOTE: Iron pipe diameter is outside diameter)

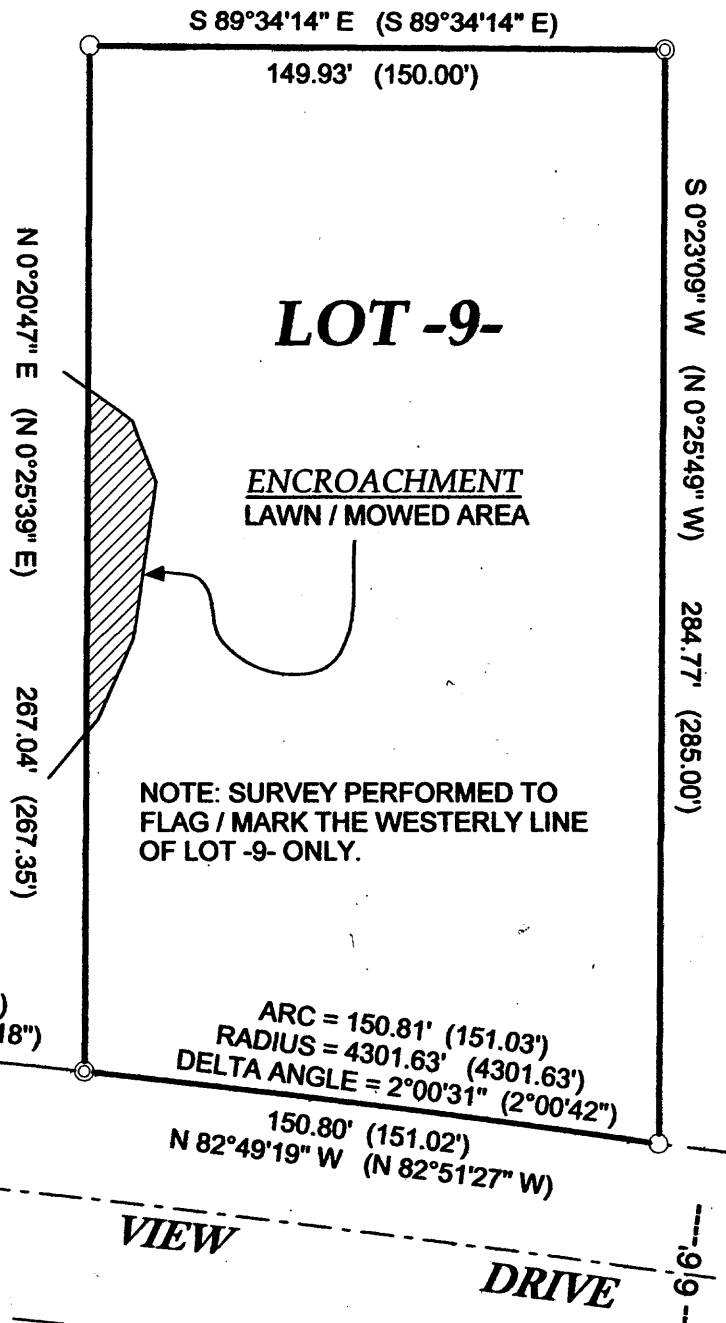

NOTE: SURVEY PERFORMED TO FLAG / MARK THE WESTERLY LINE OF LOT -9- ONLY.

ARC = 150.50' (150.53')
 RADIUS = 4301.63' (4301.63')
 DELTA ANGLE = 2°00'17\" (2°00'18\")

ARC = 150.81' (151.03')
 RADIUS = 4301.63' (4301.63')
 DELTA ANGLE = 2°00'31\" (2°00'42\")

150.49' (150.53')
 N 84°51'05\" W (N 84°51'57\" W)

150.80' (151.02')
 N 82°49'19\" W (N 82°51'27\" W)

GOLF VIEW DRIVE

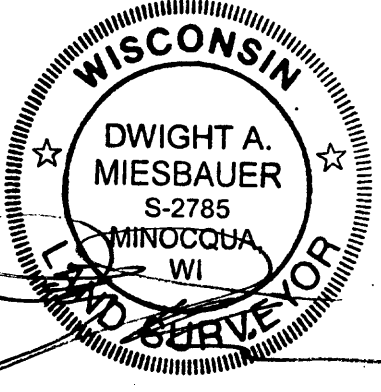

SURVEYOR'S CERTIFICATE

I, Dwight A. Miesbauer, Registered Land Surveyor No. S - 2785, hereby certify that I have surveyed and mapped the property shown hereon, and that I have complied with the applicable requirements of the Wisconsin Administrative Code Chapter A - E7 and that this map represents a true and accurate survey of said property to the best of my knowledge and belief.

This survey was performed under the order of:
 Everest Builders of Minocqua, Inc.

This survey is made for the use of the present owners of the property, and also those who purchase, mortgage, or guarantee the title thereto within one year from date hereof.

Registered Land Surveyor No. S - 2785
 Dwight A. Miesbauer

FIELD SURVEY WORK COMPLETED ON THE
 30TH DAY OF SEPTEMBER, 2008.

MCMULLEN & ASSOCIATES, INCORPORATED.	
♣ "YOUR TRUE NORTH SURVEYORS AND SOIL TESTERS" ♣	
9729 WHISPERING OAK COURT, MINOCQUA, WISCONSIN 54548	
TELEPHONE # (715) 356-3011 FAX # (715) 356-1501	
DRAFTED BY: Dwight A. Miesbauer	SCALE: 1" = 50'
DATE: October 15th, 2008	JOB No. 208082

L2553

L2553