

2.0" dia. iron pipe
found in place



Part of the SW 1/4 of the NE 1/4 SECTION 10, T39N, R6E

Minocqua Township
Oneida County, Wisconsin
SURVEYOR'S CERTIFICATE

I, James L. Rein, Registered Land Surveyor No. S-2335, hereby certify that I have surveyed the property shown hereon; that this map represents an accurate survey of said property to the best of my knowledge and belief; that I have performed this survey by order of Robert A. Rynders; and that I have complied with the requirements of Wisconsin Administrative Code A-E 7.

**WILDERNESS
SURVEYING,
INC.**

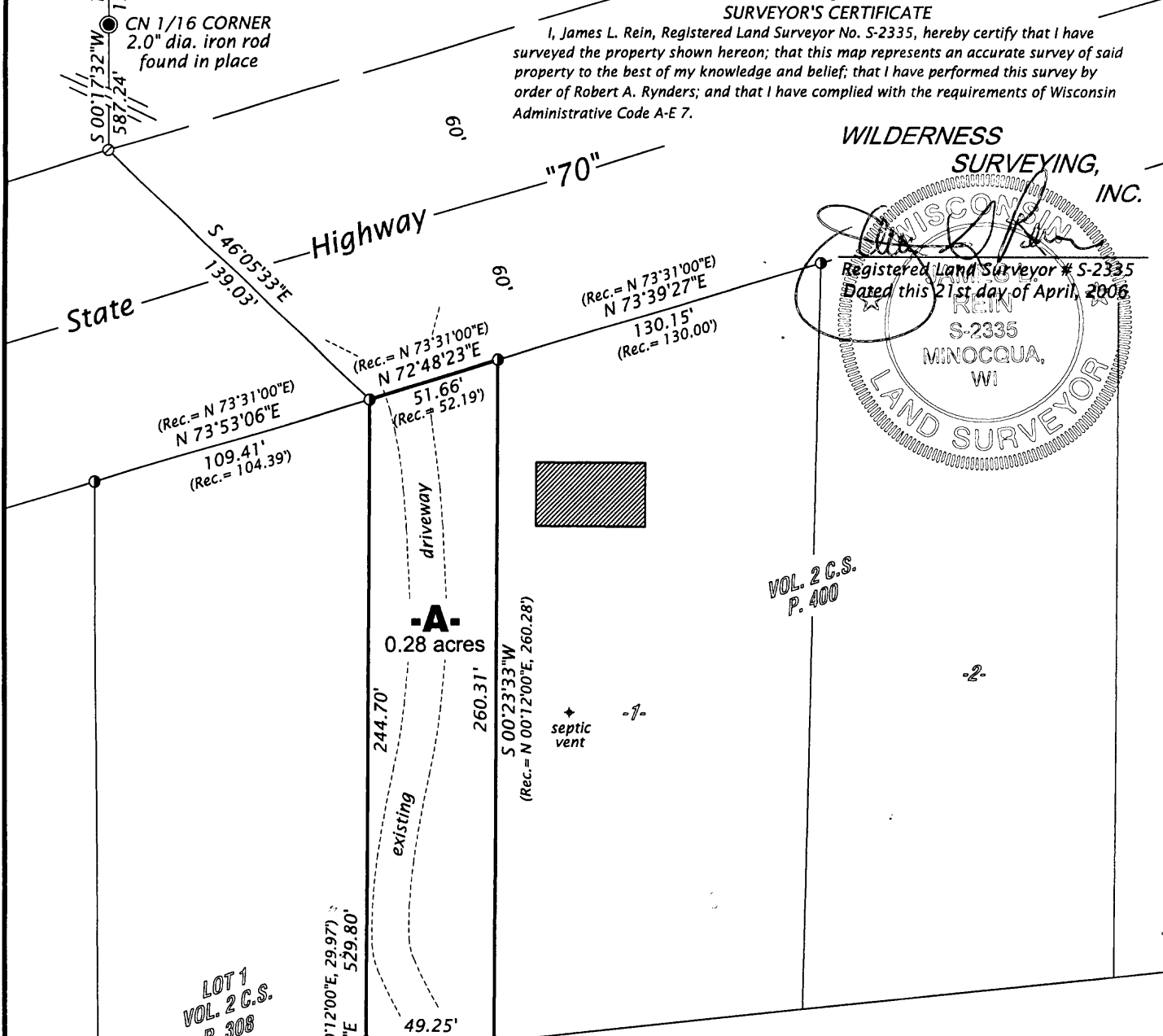
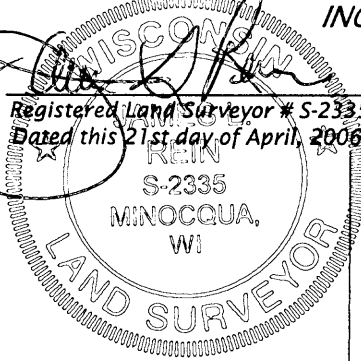

Parcel "A" (Map No. 06-08strip)

A parcel of land located in the Southwest Quarter of the Northeast Quarter of Section 10, Township 39 North, Range 6 East, Minocqua Township, Oneida County, Wisconsin, being parcel "A" shown on Map No. 06-08strip by Wilderness Surveying, Inc., dated April 21, 2006, more particularly described as follows:

Commencing at the North Quarter corner of Section 10, marked by a iron pipe; thence South 00 degrees 17 minutes 32 seconds West for a distance of 1955.65 feet along the west line of the Northeast Quarter of said Section 10, to an iron pipe on the northerly right-of-way line of State Highway "70"; thence South 46 degrees 05 minutes 33 seconds East for a distance of 139.03 feet to the place of beginning, being the northeasterly corner of Lot 1 of Oneida County Certified Survey Map No. 308, recorded in Volume 2 of Certified Surveys, on page 308, marked by an iron pipe on the southerly right-of-way line of said State Highway "70".

Thence North 72 degrees 48 minutes 23 seconds East for a distance of 51.66 feet along said right-of-way line to an iron pipe at the northwest corner of Lot 1 of Oneida County Certified Survey Maps No. 400 recorded in Volume 2 of Certified Surveys, on page 400; thence South 00 degrees 23 minutes 33 seconds West for a distance of 260.31 feet along the west line of said Lot 1 to an iron pipe; thence North 89 degrees 36 minutes 27 seconds West for a distance of 49.25 feet to an iron pipe on the east line of Lot 1 of Oneida County Certified Survey Map No. 308, recorded in Volume 2 of Certified Surveys, on page 308; thence North 00 degrees 23 minutes 33 seconds East for a distance of 244.70 feet along the east line of said Lot 1, to the place of beginning.

Together with and subject to covenants, easements, and restrictions of record.
Said property contains 0.28 acres.

Bearings Oneida County
Grid, based on GPS survey
data, referenced to the
west line of the NE 1/4
bearing S 00°17'32"W



Scale: 1" = 60'

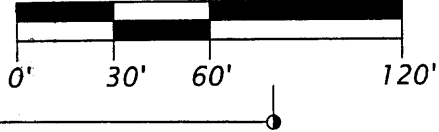

WILDERNESS SURVEYING, INC.
 Post Office Box 1111 - 8793 Earls Court
 Minocqua, Wisconsin 54548-1111
 Telephone (715) 356-5100 - www.wildernesssurveying.com

Map Number: 06-08strip	Revisions:
File Number: 7-10-396	
Drafted by: Mike Schneider	

DEC 15 2009

JAB