

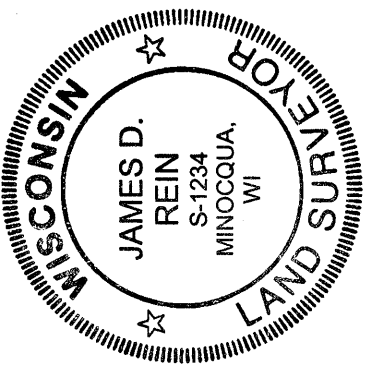

Lot 1
 of
Oneida County CSM No. 1329
 part of
GOV'T. LOT 5
SECTION 11, T39N, R6E

Town of Minocqua,
 Oneida County, Wisconsin
SURVEYOR'S CERTIFICATE

I, James D. Rein, Registered Land Surveyor No. S-1234, hereby certify that I have surveyed the property shown hereon; that this map represents an accurate survey of said property to the best of my knowledge and belief; that I have performed this survey by order of Doug Bailey; and that I have complied with the requirements of Wisconsin Administrative Code A-E 7.

WILDERNESS SURVEYING, INC.





 Registered Land Surveyor # S-1234
 Dated this 29th day of January, 2009

WILDERNESS SURVEYING, INC.

Post Office Box 1111 - 8793 Earls Court
 Minocqua, Wisconsin 54548-1111
 Telephone (715) 356-5100 - www.wildernesssurveying.com

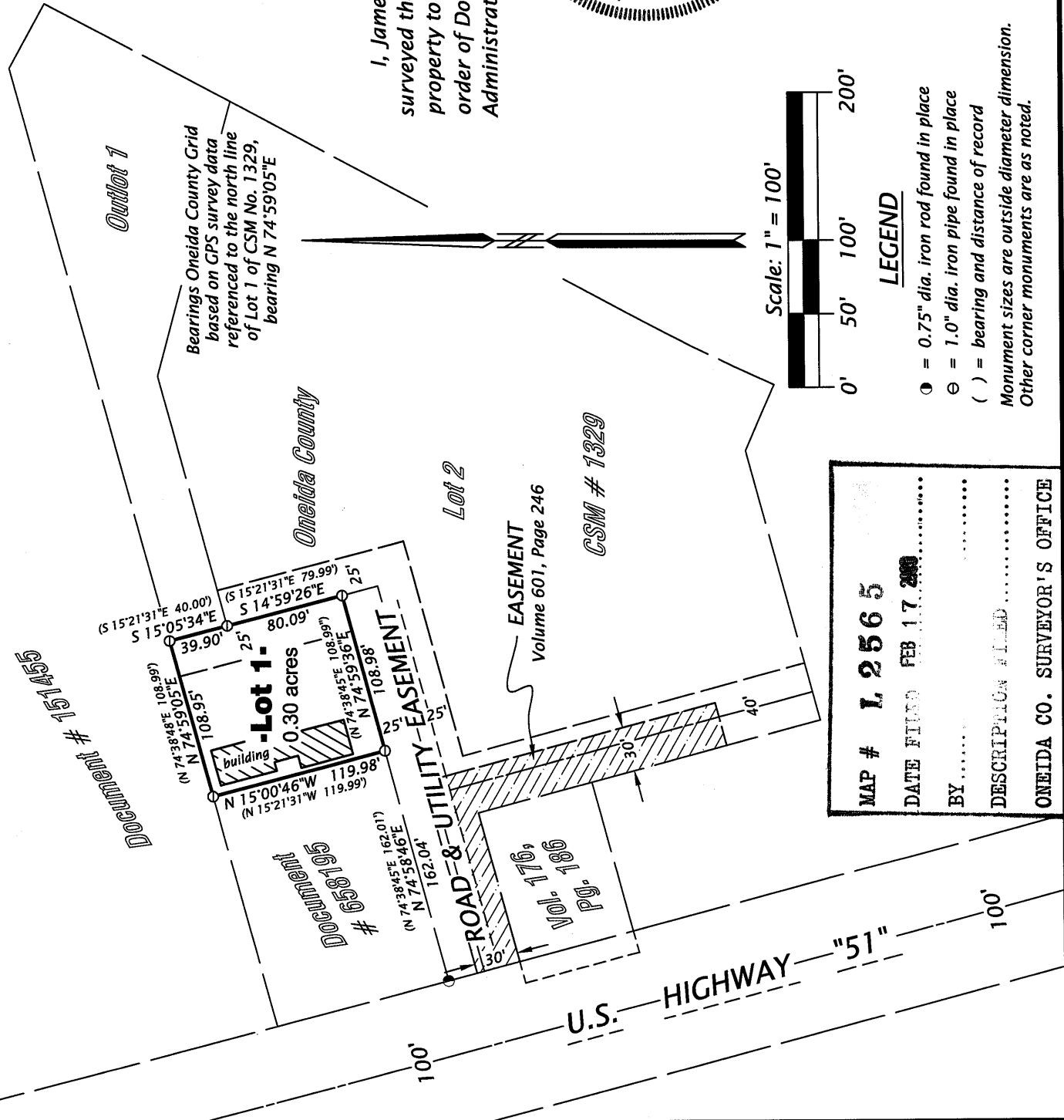
Revisions:
 Map Number: 08-136
 File Number: 10-11-396
 Drafted by: T. Sommer



LEGEND

- ⊙ = 0.75" dia. iron rod found in place
 - ⊖ = 1.0" dia. iron pipe found in place
 - () = bearing and distance of record
- Monument sizes are outside diameter dimension.
Other corner monuments are as noted.

MAP # L 2565
DATE FILED FEB 17 2009
 BY
 DESCRIPTION FILED
ONEIDA CO. SURVEYOR'S OFFICE