

MAP # **L2575**

DATE FILED **3/09/09**

BY **JAB**

DESCRIPTION FILED

ONEIDA CO. SURVEYOR'S OFFICE

PROJECT # 11068000

DRAWN BY: SJZ

SURVEYOR: ECU

FILE # BASE.DGN

SHEET #

OWNER:

RICHARD ELSNER

-PLAT OF SURVEY-

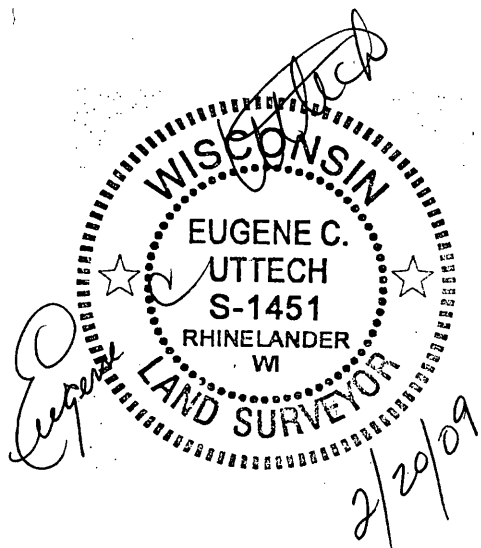

**A SURVEY OF THE EAST LINE OF THE  
NW1/4 OF THE NW1/4, SECTION 32,  
T.37N., R.6E., TOWN OF CASSIAN,  
ONEIDA COUNTY, WISCONSIN**

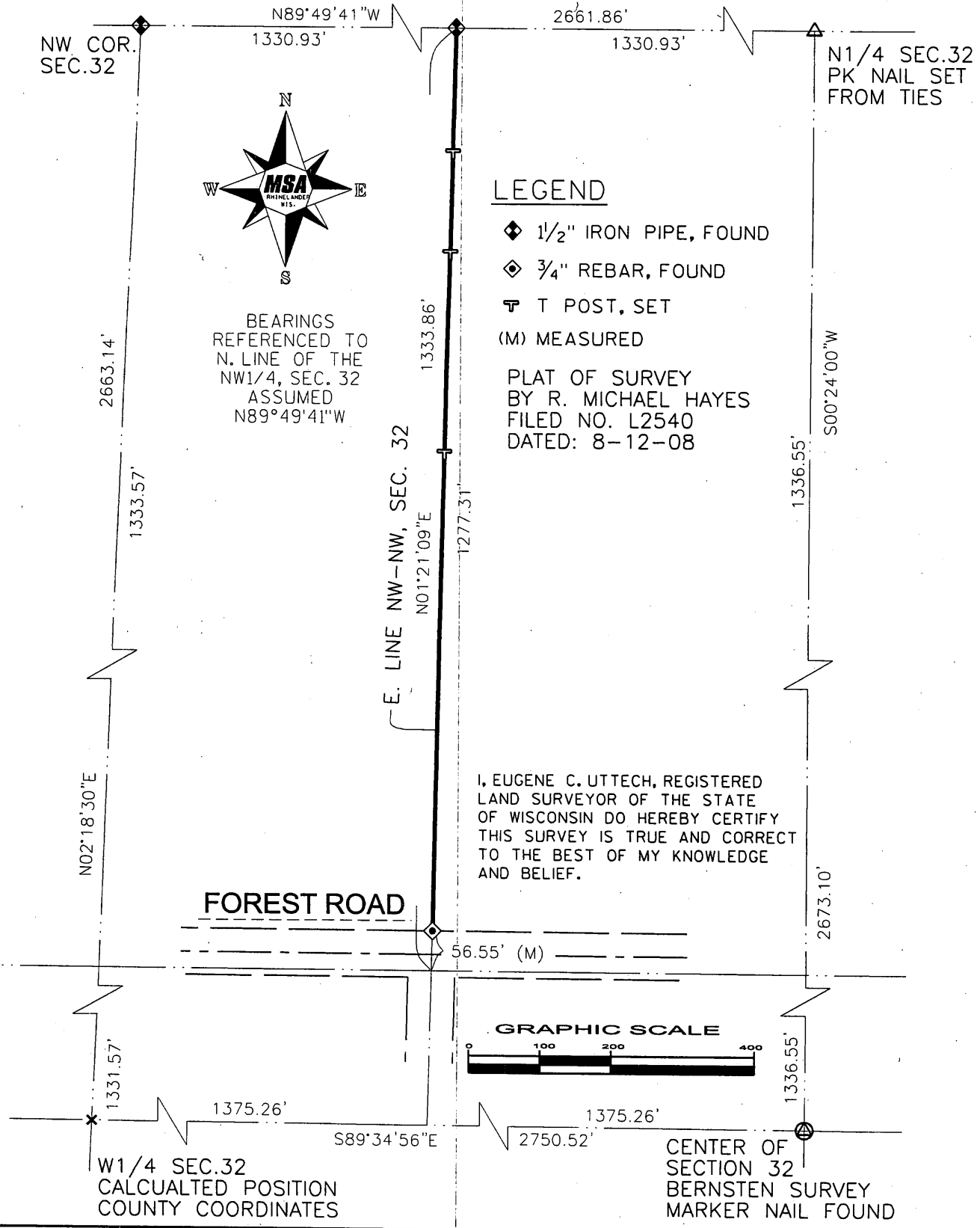

L2575

L2575