

L2577A

L2577A

# MSA

PROFESSIONAL SERVICES

**TRANSPORTATION • MUNICIPAL  
DEVELOPMENT • ENVIRONMENTAL**  
1835 N. Stevens St. Rhinelander, WI 54501  
715-362-3244 1-800-844-7854 Fax: 715-362-4116  
Web Address: www.msa-ps.com  
© MSA PROFESSIONAL SERVICES

PROJECT #11195000  
DRAWN BY: SJZ  
SURVEYOR: ECU  
FILE # BASE.DGN  
SHEET # 1 OF 3

CLIENT:  
GRYBOSKI BUILDERS  
OWNER:  
THOMAS J. MILLER &  
MARGARET A. MILLER,  
TRUSTEES OF THE MILLER  
REVOCABLE TRUST

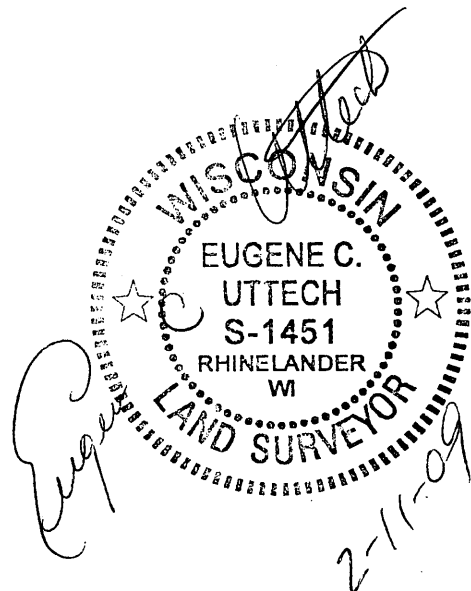

### SITE PLAN



A SITE PLAN FOR NEW BOAT HOUSE  
BEING ON LOT 25 OF TA-HE-TEE BEACH  
COLONY PLAT LOCATED IN GOVERNMENT  
LOT 1, SECTION 13, T.39N., R.8E., TOWN  
OF NEWBOLD, ONEIDA COUNTY

### LEGEND

- ⊙ 1" IRON PIPE, FOUND
- 2" IRON PIPE, FOUND
- (M) MEASURED
- (R) RECORDED

SITE ADDRESS:  
5639 SILVER SHORE LANE

LOT 25

MAP # **L2577A**  
 DATE FILED **03/09/09**  
 BY **JAB**  
 DESCRIPTION FILED .....  
 ONEIDA CO. SURVEYOR'S OFFICE

I, EUGENE C. UTTECH, REGISTERED LAND SURVEYOR OF THE STATE OF WISCONSIN DO HEREBY CERTIFY THIS SURVEY IS TRUE AND CORRECT TO THE BEST OF MY KNOWLEDGE AND BELIEF.



RED PINE 20" DIAMETER  
 SCREENED IN PORCH TO BE REMOVED  
 PROPOSED BOAT HOUSE SEE SHEET 2  
 PARADISE LAKE  
 CLEAR LAKE (PLATTED)

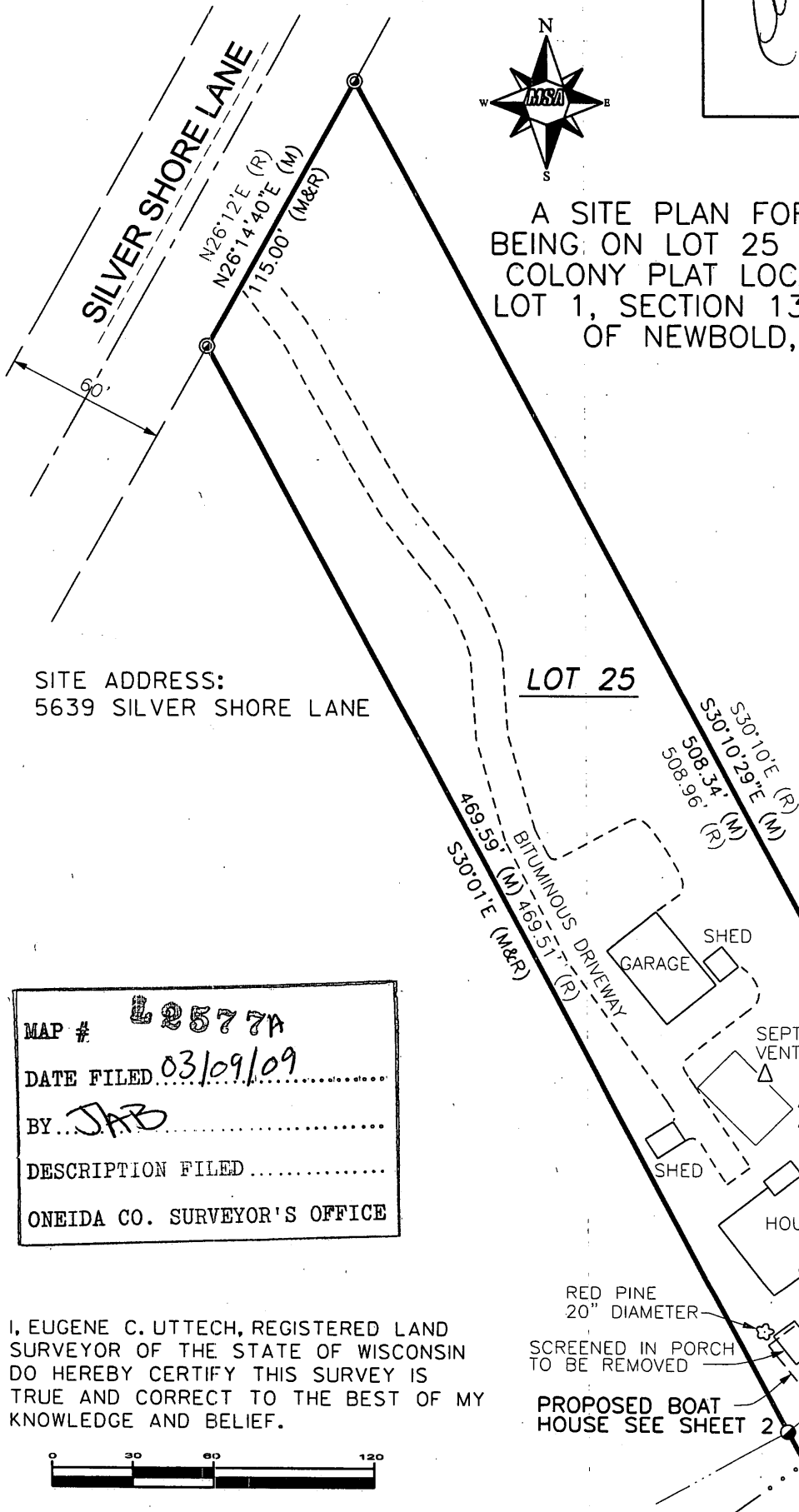

L2577A

# MSA

PROFESSIONAL SERVICES

**TRANSPORTATION • MUNICIPAL  
DEVELOPMENT • ENVIRONMENTAL**  
1835 N. Stevens St. Rhinelander, WI 54501  
715-362-3244 1-800-844-7854 Fax: 715-362-4116  
Web Address: www.msa-ps.com  
© MSA PROFESSIONAL SERVICES

PROJECT #11195000  
DRAWN BY: SJZ  
SURVEYOR: ECU  
FILE # DETAIL.DGN  
SHEET # 2 OF 3

CLIENT:  
GRYBOSKI BUILDERS  
OWNER:  
THOMAS J. MILLER &  
MARGARET A. MILLER,  
TRUSTEES OF THE MILLER  
REVOCABLE TRUST

### DETAIL SHEET

A SITE PLAN FOR NEW BOAT HOUSE  
BEING ON LOT 25 OF TA-HE-TEE BEACH  
COLONY PLAT LOCATED IN GOVERNMENT  
LOT 1, SECTION 13, T.39N., R.8E., TOWN  
OF NEWBOLD, ONEIDA COUNTY

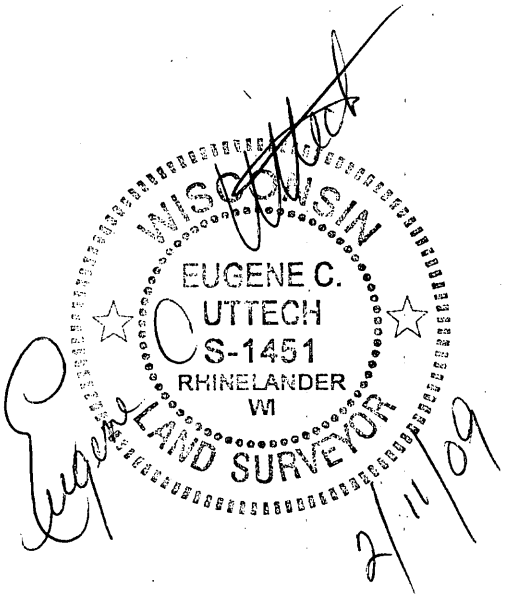

### LEGEND

- ⊙ 1" IRON PIPE, FOUND
- 2" IRON PIPE, FOUND
- × ELEVATION

### BENCHMARKS

- BM 1 TOP OF DECK MIDWAY  
BETWEEN PATIO DOORS  
ELEVATION 101.35'
- BM 2 SET SPIKE NAIL IN  
4'x4' POST  
ELEVATION 100.11'

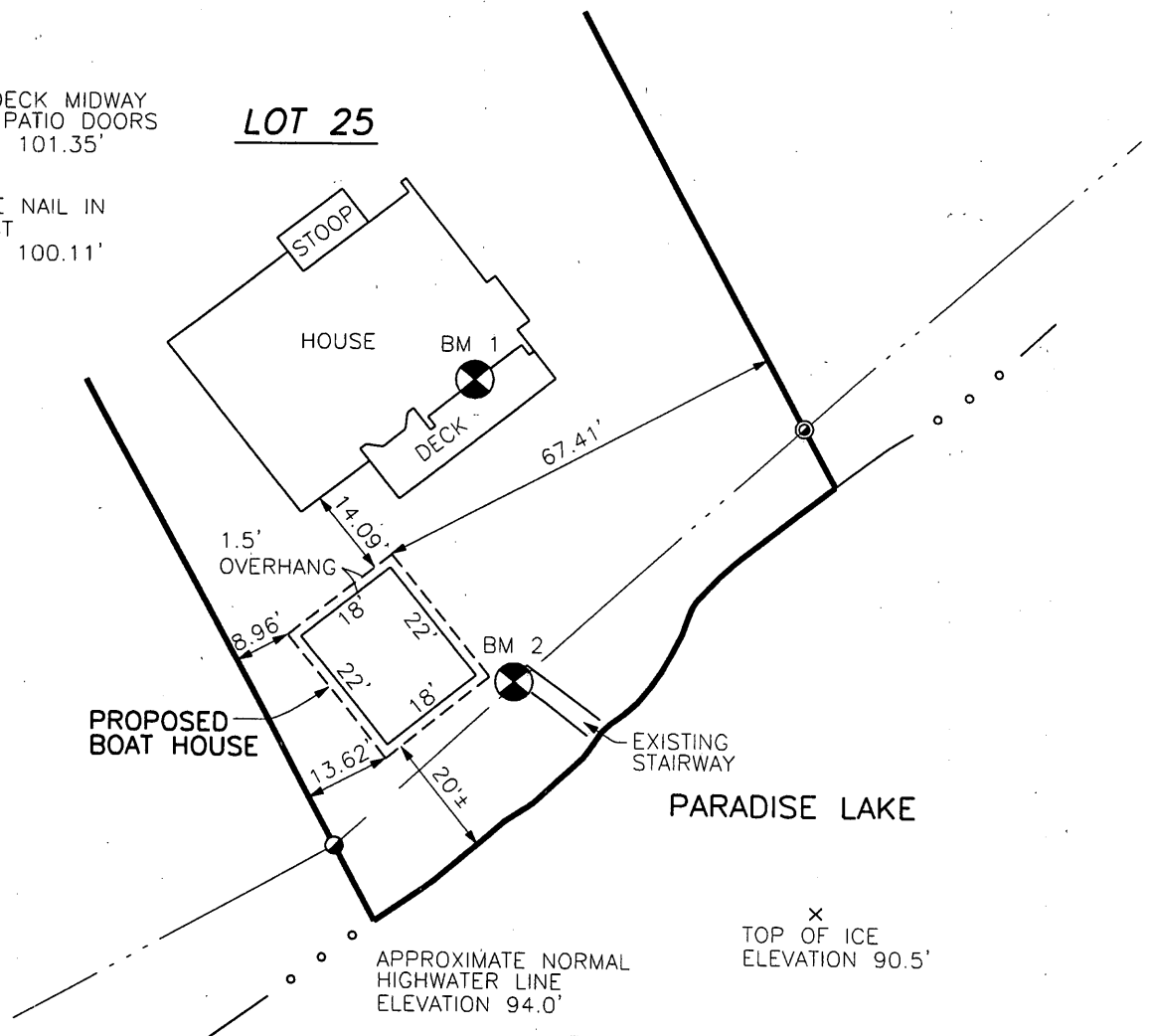

NEIGHBOR'S HOUSE

**LOT 25**

HOUSE

STOOP

DECK

BM 1

PROPOSED BOAT HOUSE

BM 2

EXISTING STAIRWAY

PARADISE LAKE

APPROXIMATE NORMAL  
HIGHWATER LINE  
ELEVATION 94.0'

×  
TOP OF ICE  
ELEVATION 90.5'

I, EUGENE C. UTTECH, REGISTERED LAND  
SURVEYOR OF THE STATE OF WISCONSIN  
DO HEREBY CERTIFY THIS SURVEY IS  
TRUE AND CORRECT TO THE BEST OF MY  
KNOWLEDGE AND BELIEF.

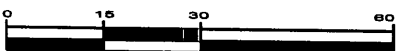

MAP # **L2577B**  
 DATE FILED **03/09/09**  
 BY **JAB**  
 DESCRIPTION FILED .....  
 ONEIDA CO. SURVEYOR'S OFFICE

022967

022967

022967

022967

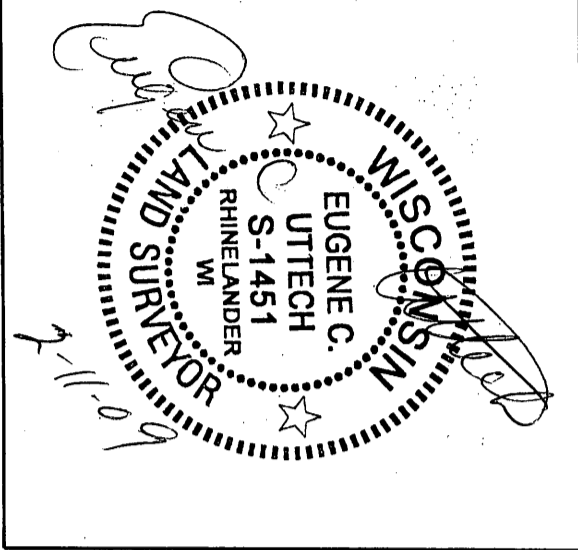

EXISTING CONTOUR ELEVATIONS

SHEET # 3 OF 3

MAP # **L 28772**  
 DATE FILED: **03/09/09**  
 BY: **SMB**  
 DESCRIPTION FILED .....  
 ONEIDA CO. SURVEYOR'S OFFICE

I, EUGENE C. UTTECH, REGISTERED LAND SURVEYOR OF THE STATE OF WISCONSIN DO HEREBY CERTIFY THIS SURVEY IS TRUE AND CORRECT TO THE BEST OF MY KNOWLEDGE AND BELIEF.

NEIGHBOR'S HOUSE

LOT 25

HOUSE

PROPOSED BOAT HOUSE

PARADISE LAKE

PROPOSED 1ST FLOOR ELEVATION: - - - - -

APPROXIMATE NORMAL HIGHWATER LINE ELEVATION 94.0'

TOP OF ICE ELEVATION 90.5'

NOTE:  
 THE EXISTING VEGETATION DENSITY FOR TREES EXCEEDS THE MINIMUM REQUIREMENTS OF A BUFFER ZONE

- LEGEND**
- ⊙ 1" IRON PIPE, FOUND
  - 2" IRON PIPE, FOUND
  - x EXISTING ELEVATION

