

L2578

L2578 L2578

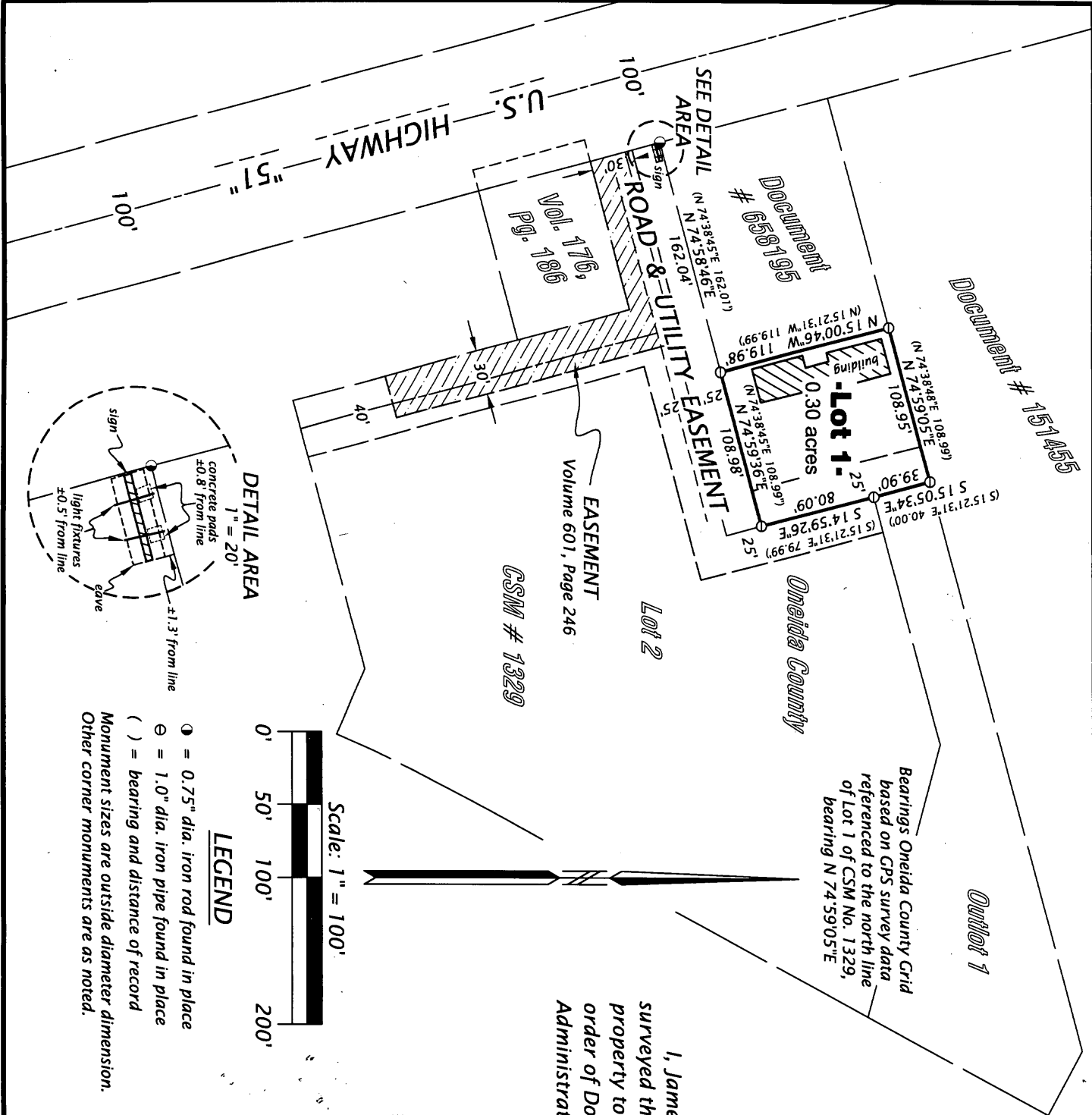

Lot 1
of
Oneida County CSM No. 1329

part of
GOV'T. LOT 5
SECTION 11, T39N, R6E
Town of Minocqua,
Oneida County, Wisconsin

SURVEYOR'S CERTIFICATE

I, James D. Rein, Registered Land Surveyor No. S-1234, hereby certify that I have surveyed the property shown hereon; that this map represents an accurate survey of said property to the best of my knowledge and belief; that I have performed this survey by order of Doug Bailey; and that I have complied with the requirements of Wisconsin Administrative Code A-E 7.

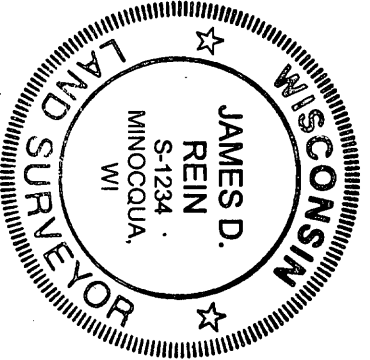

WILDERNESS SURVEYING, INC.

Registered Land Surveyor # S-1234
Dated this 29th day of January, 2009
Revised this 6th day of March, 2009

MAP # L2578

DATE FILED 03/17/2009

DESCRIPTION FILED

ONEIDA CO. SURVEYOR'S OFFICE

WILDERNESS SURVEYING, INC.

Post Office Box 1111 - 8793 Earls Court
Minocqua, Wisconsin 54548-1111
Telephone (715) 356-5100 - www.wildernesssurveying.com

Map Number: 08-136
File Number: 10-11-396
Drafted by: T. Sommer

Revisions: 3/6/2009

L2578

L2578

L2578 L2578