

SURVEYOR'S CERTIFICATE

I, Michael L. Oestreich, Registered Land Surveyor No. S-2118, hereby certify that I have surveyed the property shown hereon; that this map represents as accurate survey of said property to the best of my knowledge and belief; that I have performed this survey by order of Scott Rathbun; and that I have complied with the requirements of Wisconsin Administrative Code A-E 7.

Date: 3/31/09

Map No. 09-07ws

File No. 1-376

Drafted by: M. Oestreich

Sheet 1 of 1 sheet

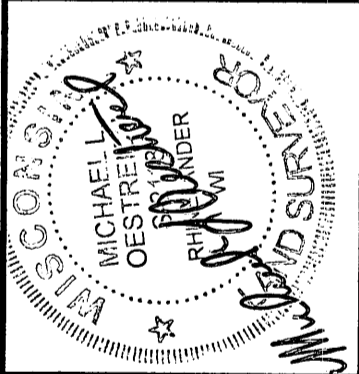

Oestreich Surveying & Mapping, LLC
5946 Forest Lane
Rhineland, WI 54501
Tel. (715) 362-5538
RLS2118@charter.net

Survey Notes:

1. The client asked that no existing improvements be located or mapped as part of the survey.
2. The client has waived that part of the Wisconsin Administrative Code A-E 7.04 which requires that a legal description commencing at a corner established by the USPLS be included as part of the survey.
3. The client asked that only the south line of the Ebert parcel be surveyed.

Map No. E3337

-EBERT-
DOC. NO. 628700

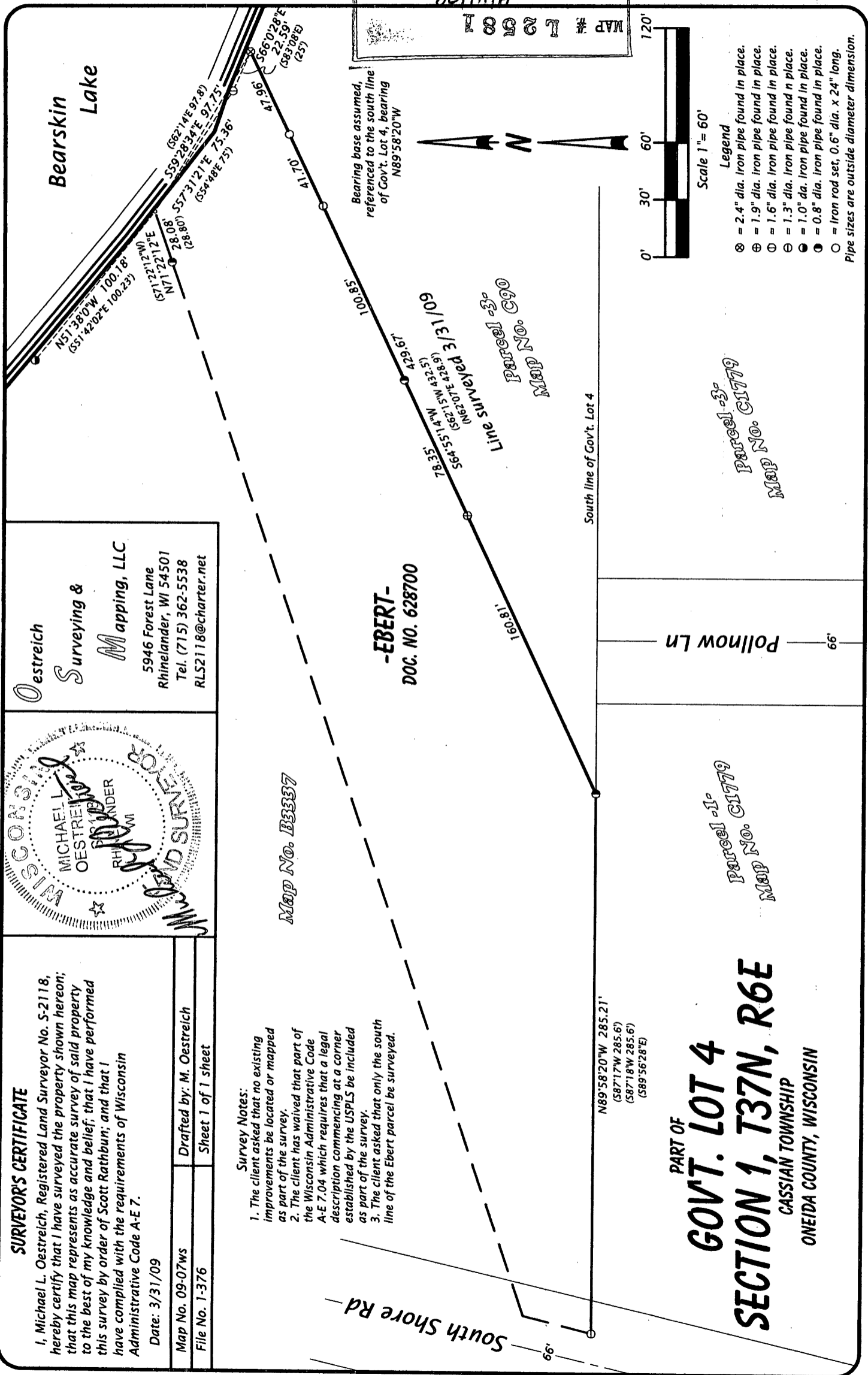

MAP # L 2581

DATE FILED 4/14/09

BY [Signature]

DESCRIPTION FILED

ONEIDA CO. SURVEYOR'S OFFICE

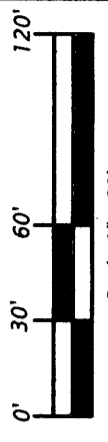

- Legend**
- ⊗ = 2.4" dia. Iron pipe found in place.
 - ⊕ = 1.9" dia. Iron pipe found in place.
 - ⊙ = 1.6" dia. Iron pipe found in place.
 - ⊖ = 1.3" dia. Iron pipe found in place.
 - ⦿ = 1.0" dia. Iron pipe found in place.
 - ⦿ = 0.8" dia. Iron pipe found in place.
 - = Iron rod set, 0.6" dia. x 24" long.
- Pipe sizes are outside diameter dimension.

PART OF
GOVT. LOT 4
SECTION 1, T37N, R6E
CASSIAN TOWNSHIP
ONEIDA COUNTY, WISCONSIN

Parcel -1-
Map No. C1779

Parcel -3-
Map No. C1779