

MAP # L 2582
 DATE FILED 4/14/09
 BY *AH*
 DESCRIPTION FILED
 ONEIDA CO. SURVEYOR'S OFFICE

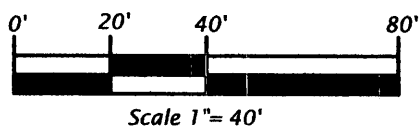
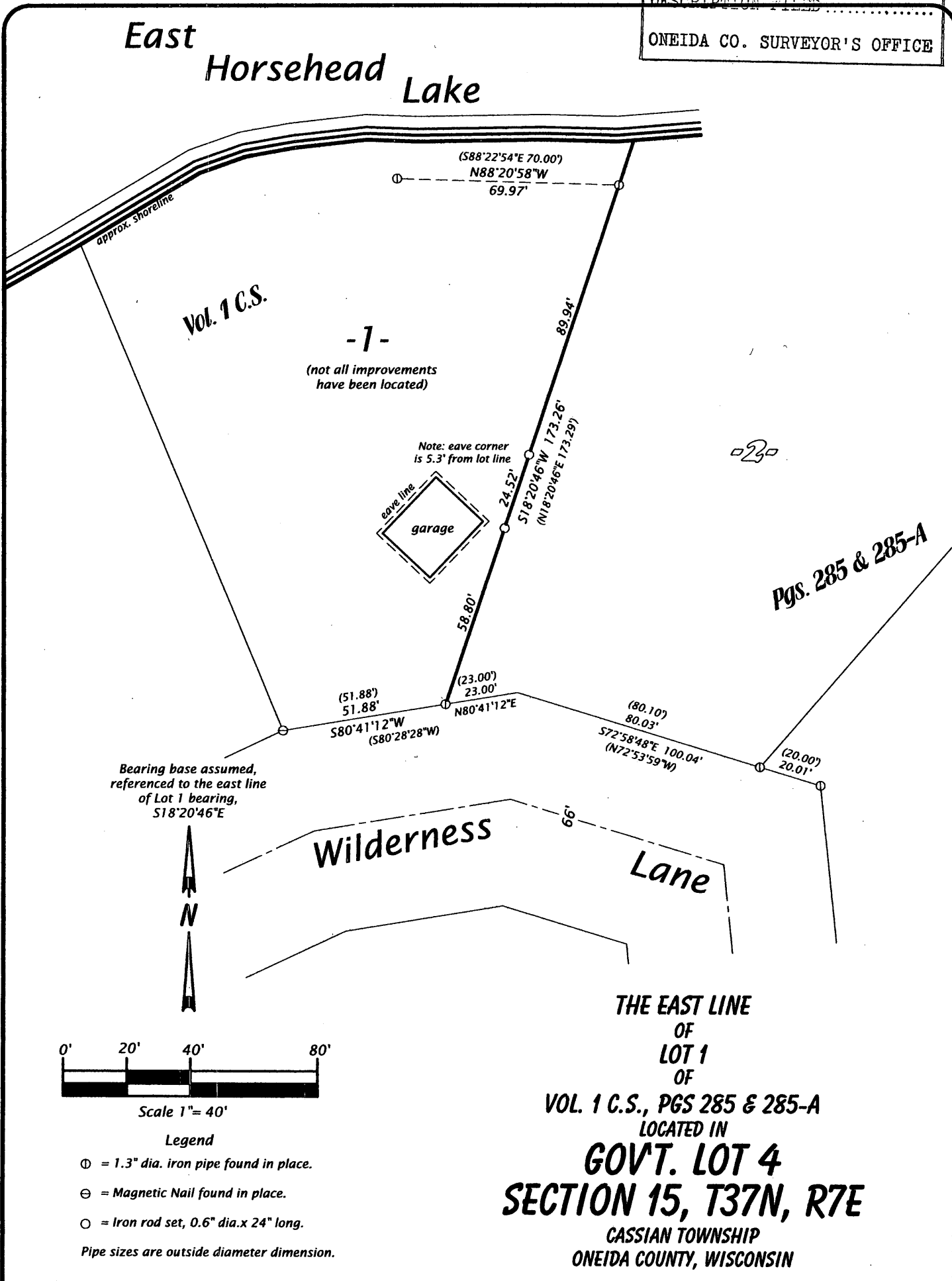

- Legend**
- ⊙ = 1.3" dia. iron pipe found in place.
 - ⊖ = Magnetic Nail found in place.
 - = Iron rod set, 0.6" dia. x 24" long.
- Pipe sizes are outside diameter dimension.

THE EAST LINE
 OF
 LOT 1
 OF
 VOL. 1 C.S., PGS 285 & 285-A
 LOCATED IN
GOV'T. LOT 4
SECTION 15, T37N, R7E
 CASSIAN TOWNSHIP
 ONEIDA COUNTY, WISCONSIN

SURVEYOR'S CERTIFICATE

I, Michael L. Oestreich, Registered Land Surveyor No. S-2118, hereby certify that I have surveyed the property shown hereon; that this map represents as accurate survey of said property to the best of my knowledge and belief; that I have performed this survey by order of Scott Rathbun; and that I have complied with the requirements of Wisconsin Administrative Code A-E 7.

Date: 4/06/09

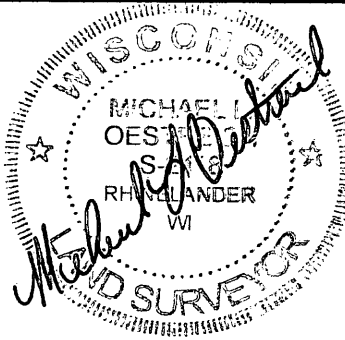

Oestreich
 Surveying &
 Mapping, LLC
 5946 Forest Lane
 Rhineland, WI 54501
 Tel. (715) 362-5538
 RLS2118@charter.net

Map No. 09-08
 File No. 15-377

Drafted by: M. Oestreich
 Sheet 1 of 1 sheet