

PART OF THE SE-SE 1/4, SEC. 35,
T. 37 N., R. 8 E., TOWN OF NEWBOLD,
ONEIDA COUNTY, WI.

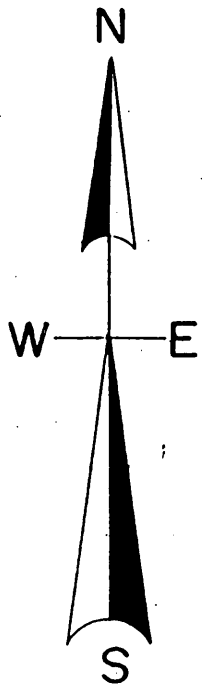
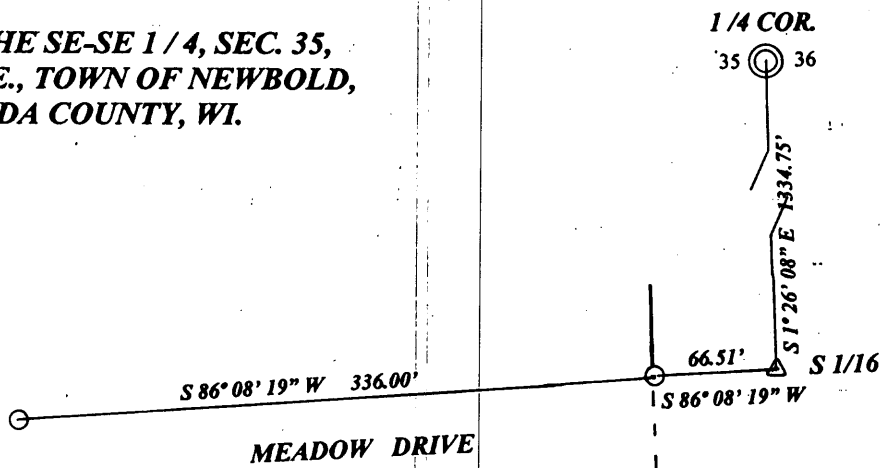

North is referenced to the East
Line Sec. 35 assumed to bear
S 1° 26' 08" E.

see L.I.O. map #B6461

MAP # L 2588
 DATE FILED 5/8/09
 BY...
 DESCRIPTION FILED
 ONEIDA CO. SURVEYOR'S OFFICE

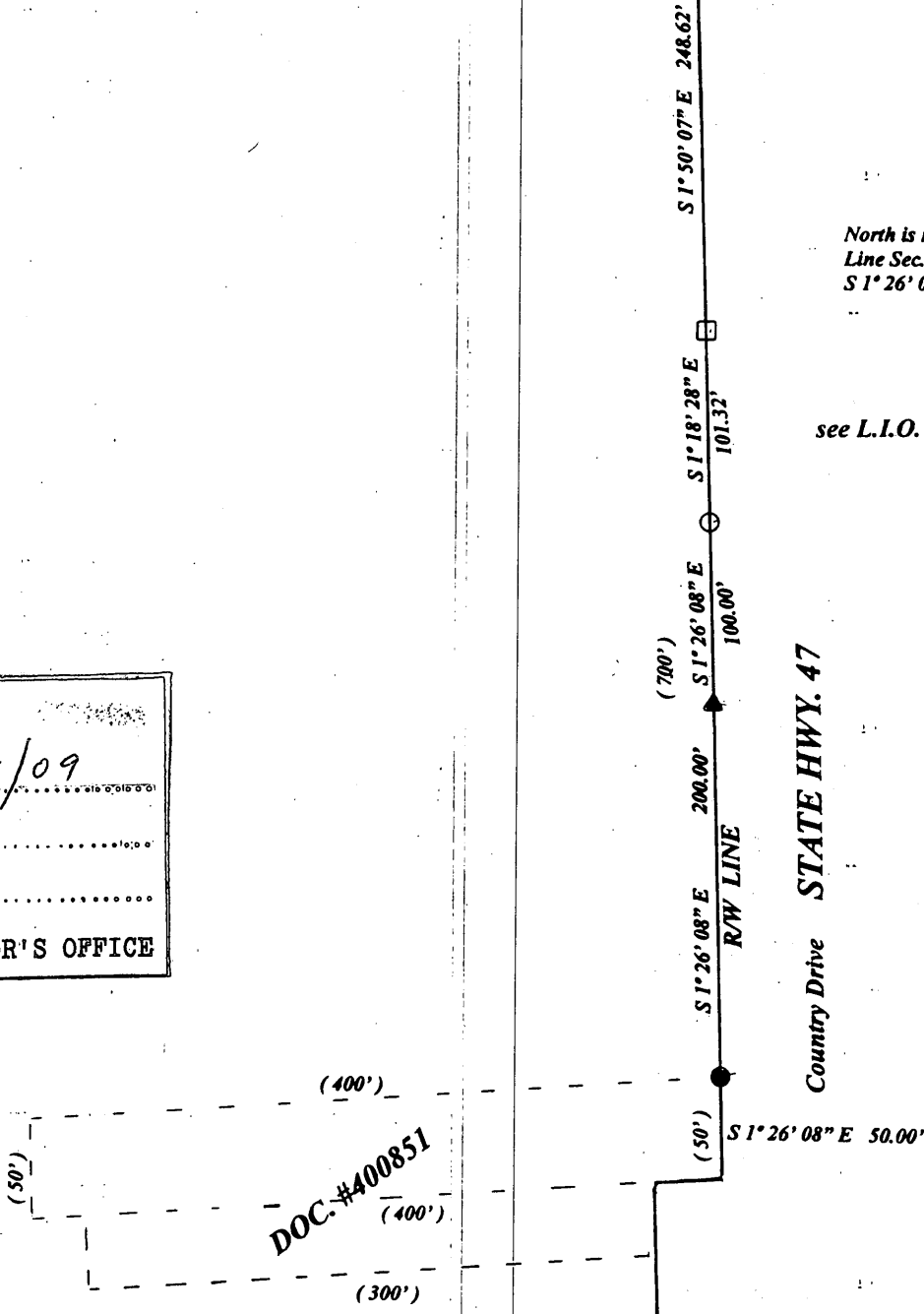

LEGEND

- ⊙ SUB. MON. OF RECORD
SEE USPLS. SHEETS
- △ COMPUTED POSITION
- FOUND 1/2" IRON BAR
- ▲ FOUND RAILROAD SPIKE
- FOUND 1" IRON PIPE
- SET 1.25" IRON PIPE

0.0") DIST. OF RECORD

SCALE

1" = 100'

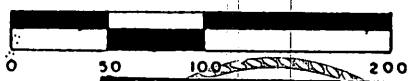

I, Todd Loftus, Registered Land Surveyor, hereby
 Certify that I have located the Northeast corner of
 Doc. #400851 as shown hereon. That this map
 Represents an accurate survey of said property to
 The best of my knowledge & belief. That I have
 Performed this survey by order of Richard Dietz and
 That I have complied with the applicable requirements
 Of the Wisconsin Administrative Code A.E. 7.

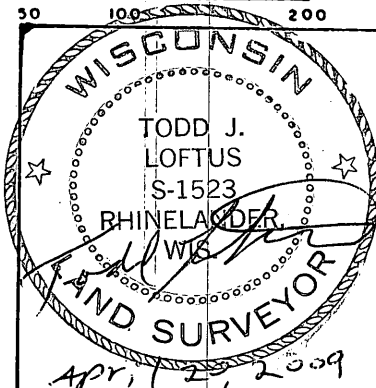

Survey for Richard Dietz
Rhinelander, WI.

LOFTUS SURVEYING
 860 BALSAM STREET
 RHINELANDER, WI. 54501
 TEL/FAX 715-369-1142
 HODAG28@HOTMAIL.COM

1620B3