

LOT 9, BLOCK 2
KEENAN'S 2ND ADDITION
CITY OF RHINELANDER
ONEIDA COUNTY, WISCONSIN

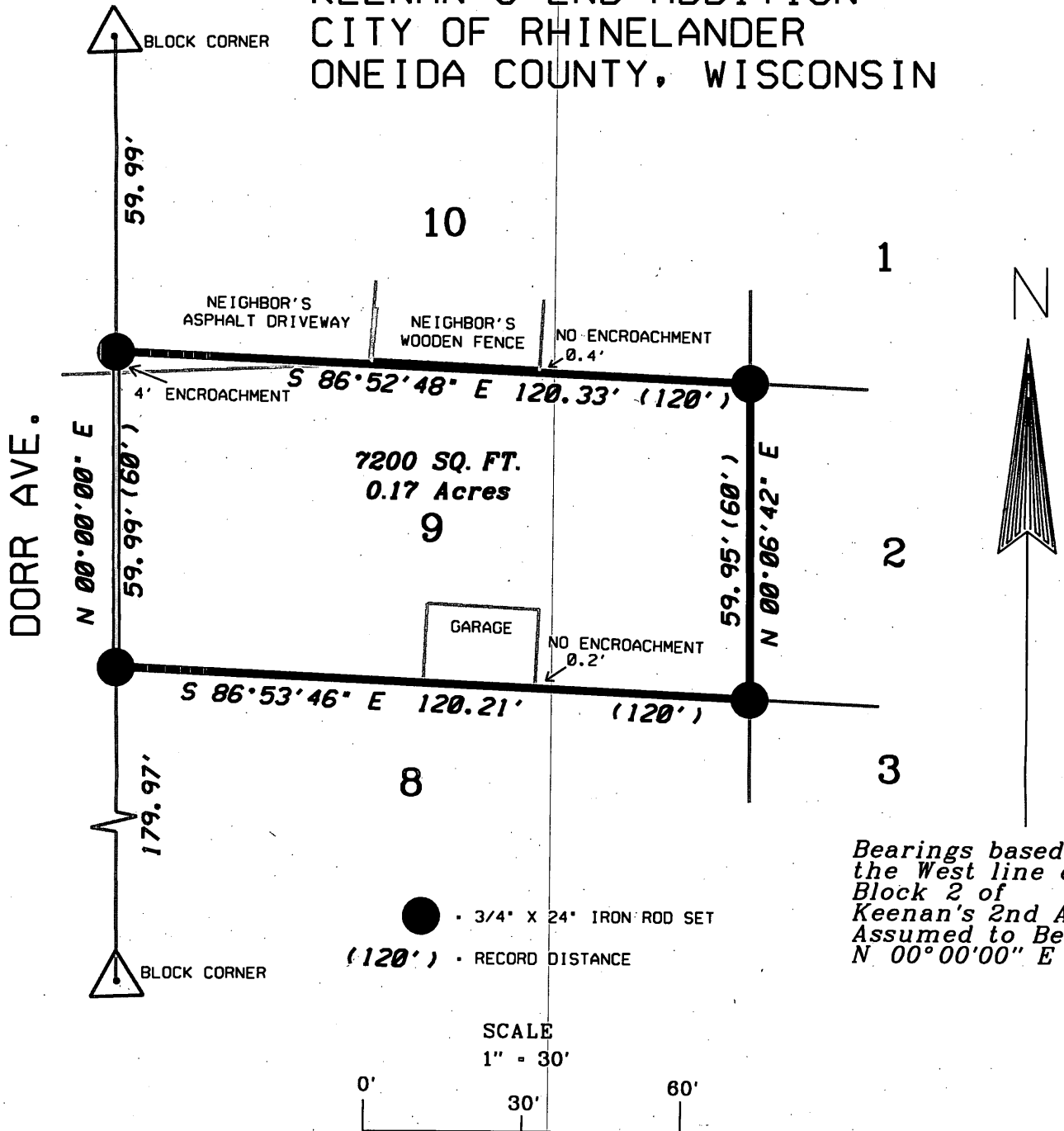

Bearings based on
the West line of
Block 2 of
Keenan's 2nd Add.
Assumed to Bear
N 00°00'00\" E

• 3/4\" X 24\" IRON ROD SET
(120') • RECORD DISTANCE

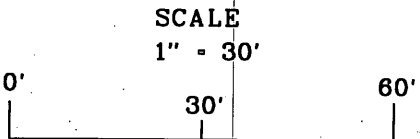

I, Charles L. Oleinik, registered land surveyor in the State of Wisconsin, hereby certify:
That, by the order of Rebecca Hable, owner, I have surveyed and mapped the parcel of land shown hereon; that said survey and map are correct to the best of my knowledge and belief;
that I have complied with the requirements of chapter A-E7 of Wisconsin Administrative code in completion thereof.

Charles L. Oleinik
Charles L. Oleinik, RLS

5-10-09
Date



MAP # L2599
 DATE FILED 5/27/09
 BY R.H.
 DESCRIPTION FILED
 ONEIDA CO. SURVEYOR'S OFFICE