

**Lot -1- of  
Certified Survey Map  
recorded in Volume 3 S on Page 873  
being located in Part of Government Lot 3  
Section 5, Township 39 North, Range 7 East  
Town of Woodruff  
Oneida County, Wisconsin**

MAP # **L 2602**  
 DATE FILED **06/09/2009**  
 BY **JAB**  
 DESCRIPTION FILED  
 ONEIDA CO. SURVEYOR'S OFFICE

Assumed North, based on the  
 Southerly line of Lot -1- which bears  
 S 80°27'36" W

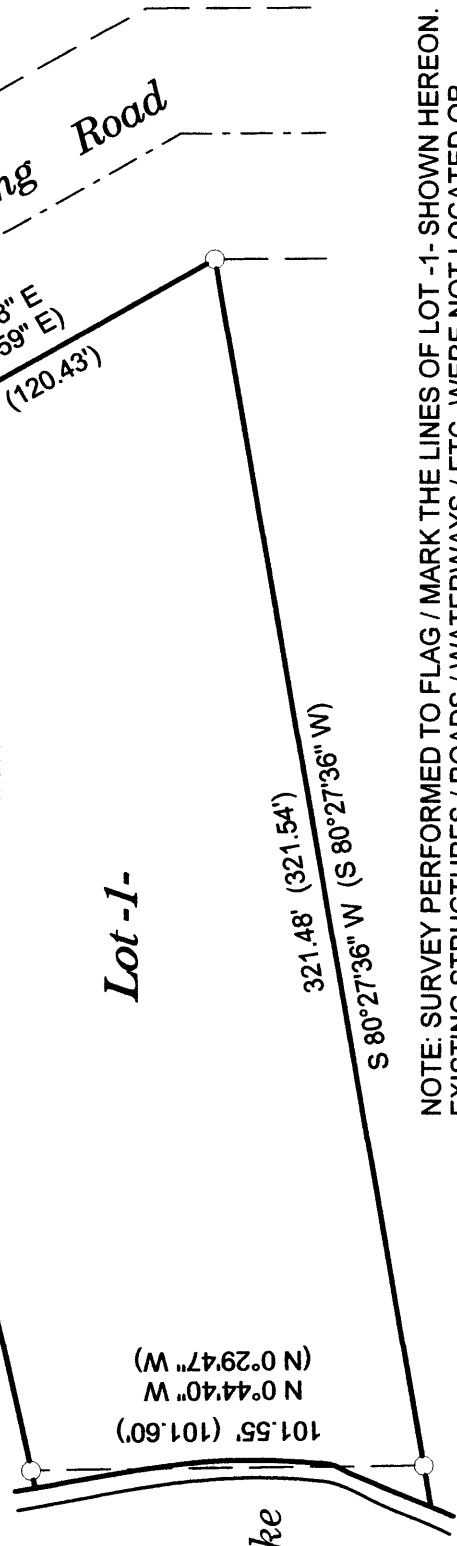
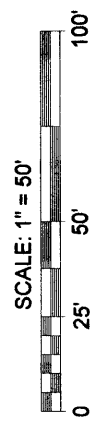
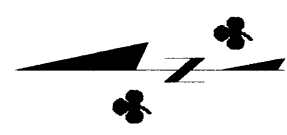

**SURVEYOR'S CERTIFICATE**

I, Benton A. McMullen, Wisconsin Registered Land Surveyor # S-2555, do hereby certify that I have surveyed and mapped the property shown hereon, and that I have complied with the applicable requirements of the Wisconsin Administrative Code Chapter A-E 7, and that this map represents a true and accurate survey of said property to the best of my knowledge and belief.

This survey was performed under the order of:  
 Gordon F. Moscinski

This survey is made for the use of the present owners of the property, and also those who purchase, mortgage, or guarantee the title thereto within one year from date hereof.

FIELD SURVEY WORK COMPLETED ON THE 23rd DAY OF APRIL, 2009.

NOTE: SURVEY PERFORMED TO FLAG / MARK THE LINES OF LOT -1- SHOWN HEREON. EXISTING STRUCTURES / ROADS / WATERWAYS / ETC. WERE NOT LOCATED OR SHOWN PER THIS SURVEY.

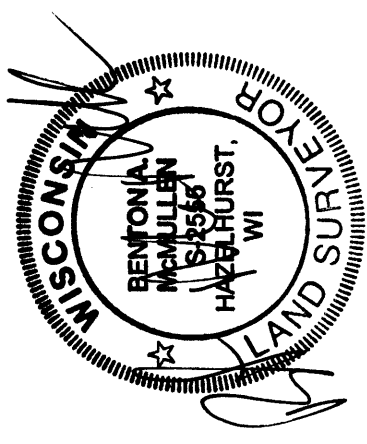

Registered Land Surveyor # S-2555  
 Benton A. McMullen

**MCMULLEN & ASSOCIATES, INCORPORATED.**  
 "YOUR TRUE NORTH LAND SURVEYORS AND SOIL TESTERS"  
 9729 Whispering Oak Court, Minocqua, Wisconsin 54548  
 Telephone No. (715) 356-3011 Fax No. (715) 356-1501

DRAFTED BY: Dwight A. Miesbauer SCALE: 1" = 50'  
 DATE: April 24th, 2009 JOB No. 209027