



PROFESSIONAL SERVICES

TRANSPORTATION • MUNICIPAL DEVELOPMENT • ENVIRONMENTAL
1835 N. Stevens St. Rhineland, WI 54501
715-362-3244 1-800-844-7854 Fax: 715-362-4116
Web Address: www.msa-ps.com
© MSA PROFESSIONAL SERVICES

PROJECT # 11277000
DRAWN BY: SJZ
SURVEYOR: ECU
FILE # TOWNNEWBOLD\OFFERTOPURCH
SHEET # 2 OF 3

OWNER:
EVERGREEN LAND CO., INC.

-DETAIL SHEET-

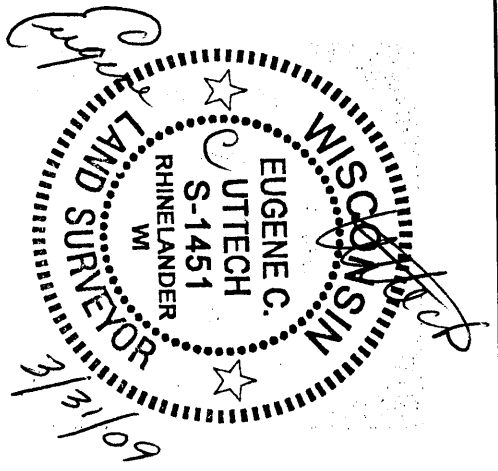

I, EUGENE C. UTTECH, REGISTERED LAND SURVEYOR OF THE STATE OF WISCONSIN DO HEREBY CERTIFY THIS IS TRUE AND CORRECT TO THE BEST OF MY KNOWLEDGE AND BELIEF.

MAP # **L 2605B**
DATE FILED 06/10/2009
BY JAB
DESCRIPTION FILED
ONEIDA CO. SURVEYOR'S OFFICE

DETAIL 1

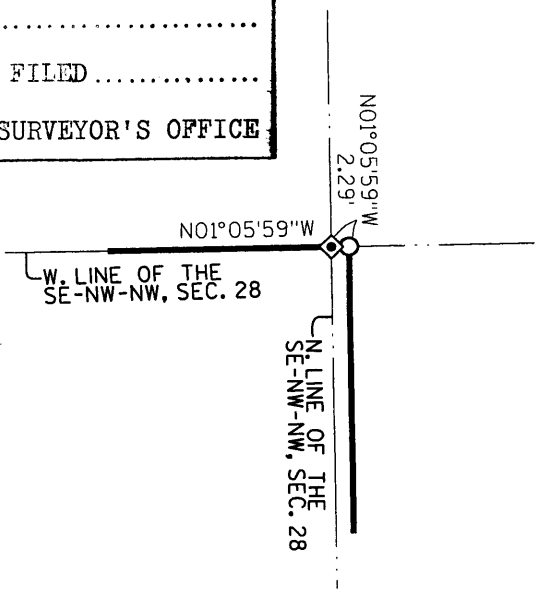

DETAIL 2

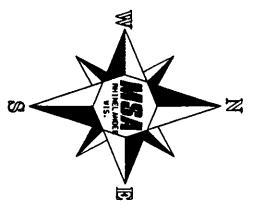
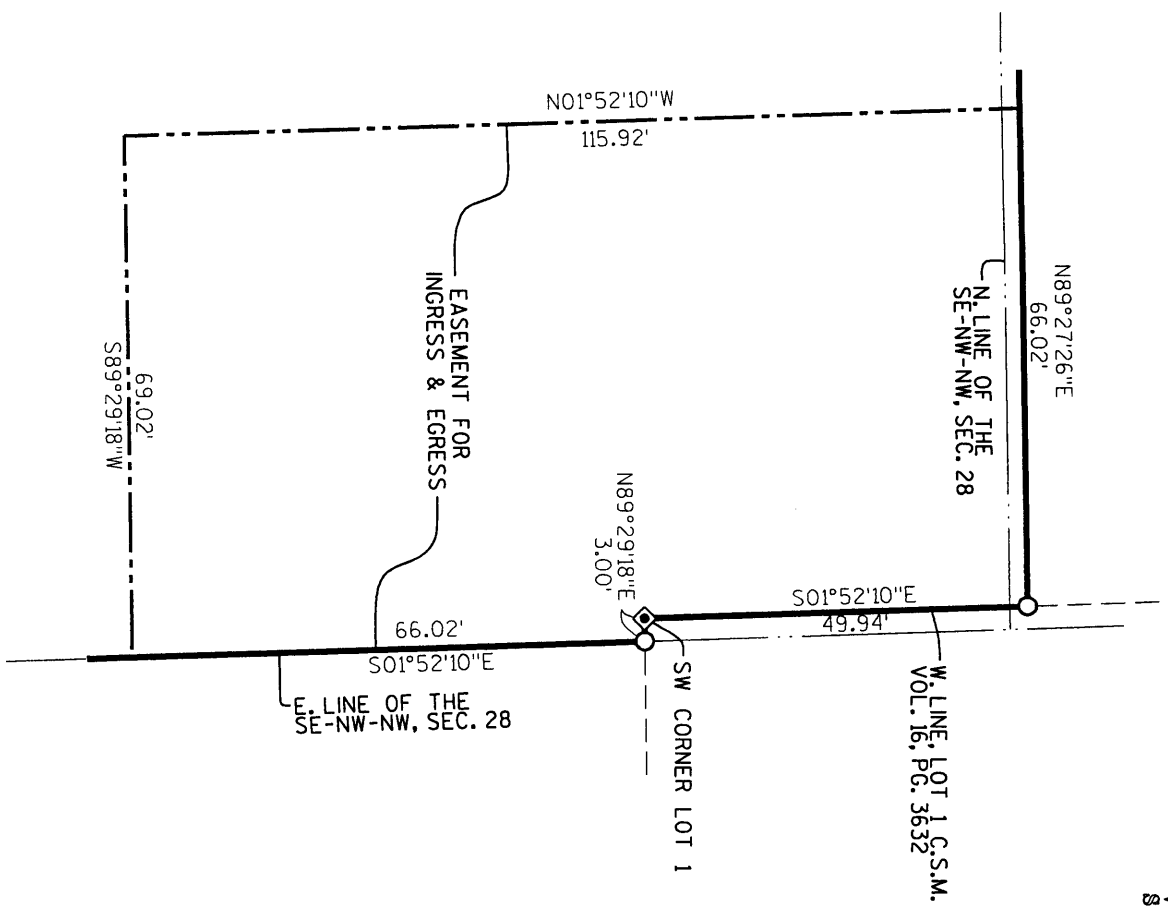

L 2605C

MAP	L 2605C
DATE FILED	06/09/2009
DESCRIPTION FILED
ONEIDA CO. SURVEYOR'S OFFICE

OWNER: Evergreen Land Company, Inc.
BUYER: Town of Newbold

PARCEL "A"

Lands being part of the NW.1/4 of the NW.1/4 of Section 28, T.38 N., R.8 E., Town of Newbold, Oneida County, Wisconsin and being more particularly described as follows:

Commencing at the West 1/4 corner of said Section 28; thence N.00°19'41"W., along the West line of said NW.1/4 of Section 28, 1308.15 feet to the Northwest corner of the SW.1/4 of the NW.1/4 of said Section 28; thence N.89°31'22"E., along the North line of said SW.1/4 of the NW.1/4 of Section 28, 667.17 feet to the Southwest corner of the SE.1/4 of the NW.1/4 of the NW.1/4 of said Section 28 and also being the point of beginning of lands to be described; thence N.01°05'59"W., along the West line of said SE.1/4 of the NW.1/4 of the NW.1/4 and also along the West line of said NE.1/4 of the NW.1/4 of the NW.1/4, 657.15 feet; thence N.89°27'26"E., 655.32 feet to the West line of Certified Survey Map No. 3632 located in the Register of Deeds Office in Volume 16 on page 3632; thence S.01°52'10"E., along said West line of said Certified Survey Map No. 3632, 49.94 feet to the Southwest corner of said Certified Survey Map No. 3632; thence N.89°29'18"E., along the South line of said Certified Survey Map No. 3632, 3.00 feet to the East line of said SE.1/4 of the NW.1/4 of the NW.1/4; thence S.01°52'10"E., along said East line of the SE.1/4 of the NW.1/4 of the NW.1/4, 608.12 feet to the Southeast corner of said SE.1/4 of the NW.1/4 of the NW.1/4; thence S.89°31'22"W., along the South line of said SE.1/4 of the NW.1/4 of the NW.1/4, 667.17 feet to the point of beginning.

Said parcel contains 10.0 acres, more or less, and being subject to a easement for ingress and egress for the benefit of abutting owner. Said easement being more particularly described as follows:

Beginning at the Southwest corner of said Lot 1 of Certified Survey Map No. 3632; thence N.89°29'18"E., along the South line of said Lot 1, 3.00 feet to the East line of said SE.1/4 of the NW.1/4 of the NW.1/4; thence S.01°52'10"E., along said East line of the SE.1/4 of the NW.1/4 of the NW.1/4, 66.02 feet; thence S.89°29'18"W., 69.02 feet; thence N.01°52'10"W., 115.92 feet; thence N.89°27'26"E., 66.02 feet to said West line of Lot 1; thence S.01°52'10"E., 49.94 feet to the point of beginning.

This parcel is intended to be an addition to that land presently owned by the Town of Newbold that lies adjacent to and abutting along the South line of the above described lands and referenced as tax parcel 794-1.

Sheet 3 of 3
 Project No. 11277000

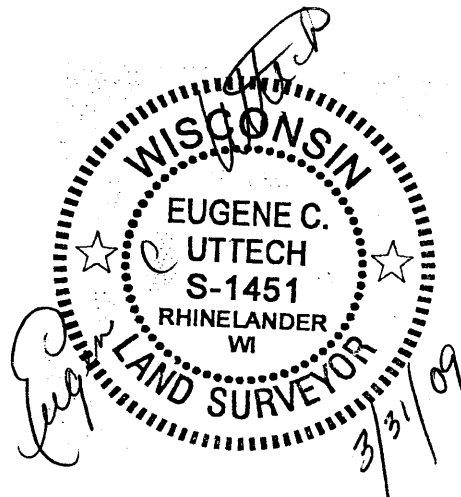

L 2605C

L 2605C