

L 2612

L 2612

RETRACEMENT SURVEY OF THE EAST LINE
OF VOL. 642 PG. 585 AS LOCATED IN THE
E 1/4 OF THE NW 1/4 OF THE SE 1/4, SEC. 17,
T. 36 N., R. 9 E., TOWN OF PELICAN,
ONEIDA COUNTY, WI.

HILLTOP ROAD

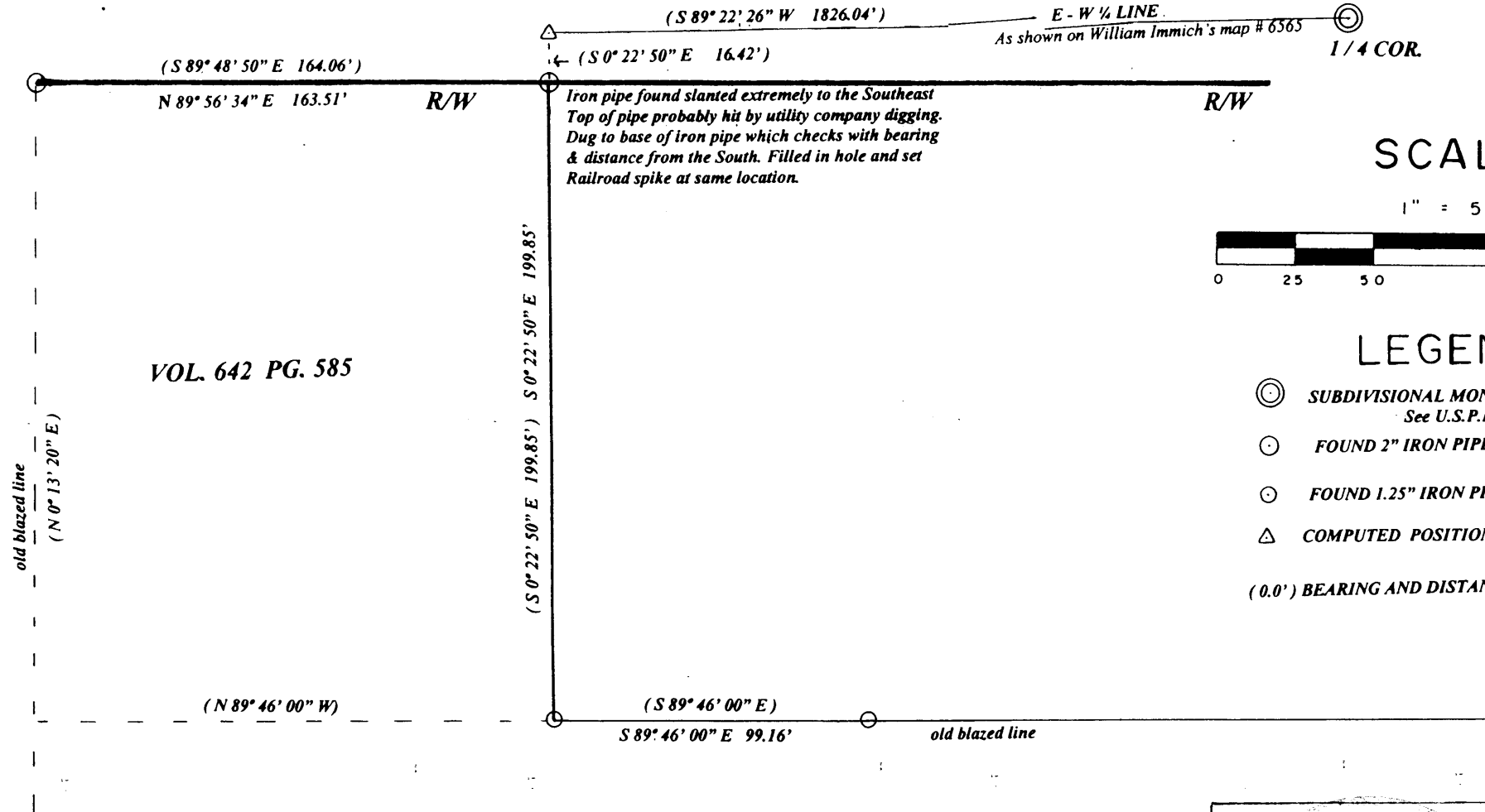

SCALE

1" = 50'



LEGEND

- ⊙ SUBDIVISIONAL MONUMENT OF RECORD
See U.S.P.L.S. sheets
 - ⊙ FOUND 2" IRON PIPE
 - ⊙ FOUND 1.25" IRON PIPE
 - △ COMPUTED POSITION
- (0.0') BEARING AND DISTANCE OF RECORD

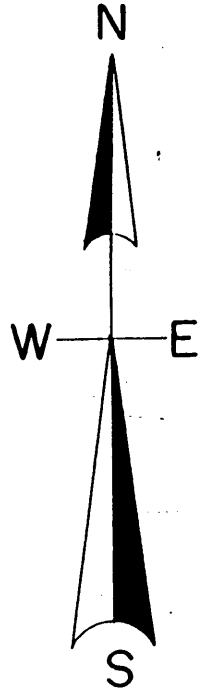

MAP # L 2612
 DATE FILED 6/12/09
 BY TL
 DESCRIPTION FILED
 ONEIDA CO. SURVEYOR'S OFFICE

I, Todd Loftus, Registered Land Surveyor, hereby certify that I have surveyed
 The line shown hereon. That this map represents an accurate survey of said
 Line to the best of my knowledge & belief. That I have performed this survey
 By order of Toni LUKARICH and that I have complied with the
 Applicable requirements of the Wisconsin Administrative Code A.E.7.

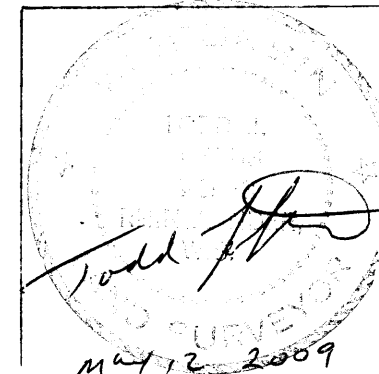

Survey for Toni Lucharich
 Rhinelander, WI.

LOFTUS SURVEYING
 860 BALSAM STREET
 RHINELANDER, WI. 54501
 TEL/FAX 715-369-1142
 HODAG28@HOTMAIL.COM

1622B3

L 2612