

PLAT OF SURVEY

PART OF GOV'T. LOT 3, SEC. 11, T. 37 N., R. 7 E.,
TOWN OF LAKE TOMAHAWK, ONEIDA COUNTY, WI.

The right of way width of 50 feet for Pike Road was based on the information Provided by the Town of Lake Tomahawk And verified on the WisDot Wisconsin Information System for Local Roads (WSLR) Website by Oneida County staff.

North is referenced to the West line Gov't. Lot 3, being A recorded bearing of S 0° 31' 01" E on the Oneida County coordinate system.

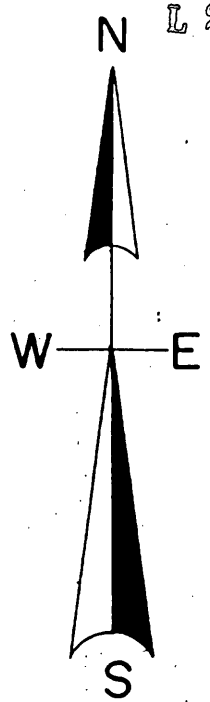

MAP # L 2623
 DATE FILED 6/24/09
 BY SA
 DESCRIPTION FILED
 ONEIDA CO. SURVEYOR'S OFFICE

LEGEND

- FOUND 1" IRON PIPE
- SET 1" IRON PIPE
- SET 1/4" IRON ROD
- △ COMPUTED POSITION
- (0.0') BEARING & DISTANCE OF RECORD

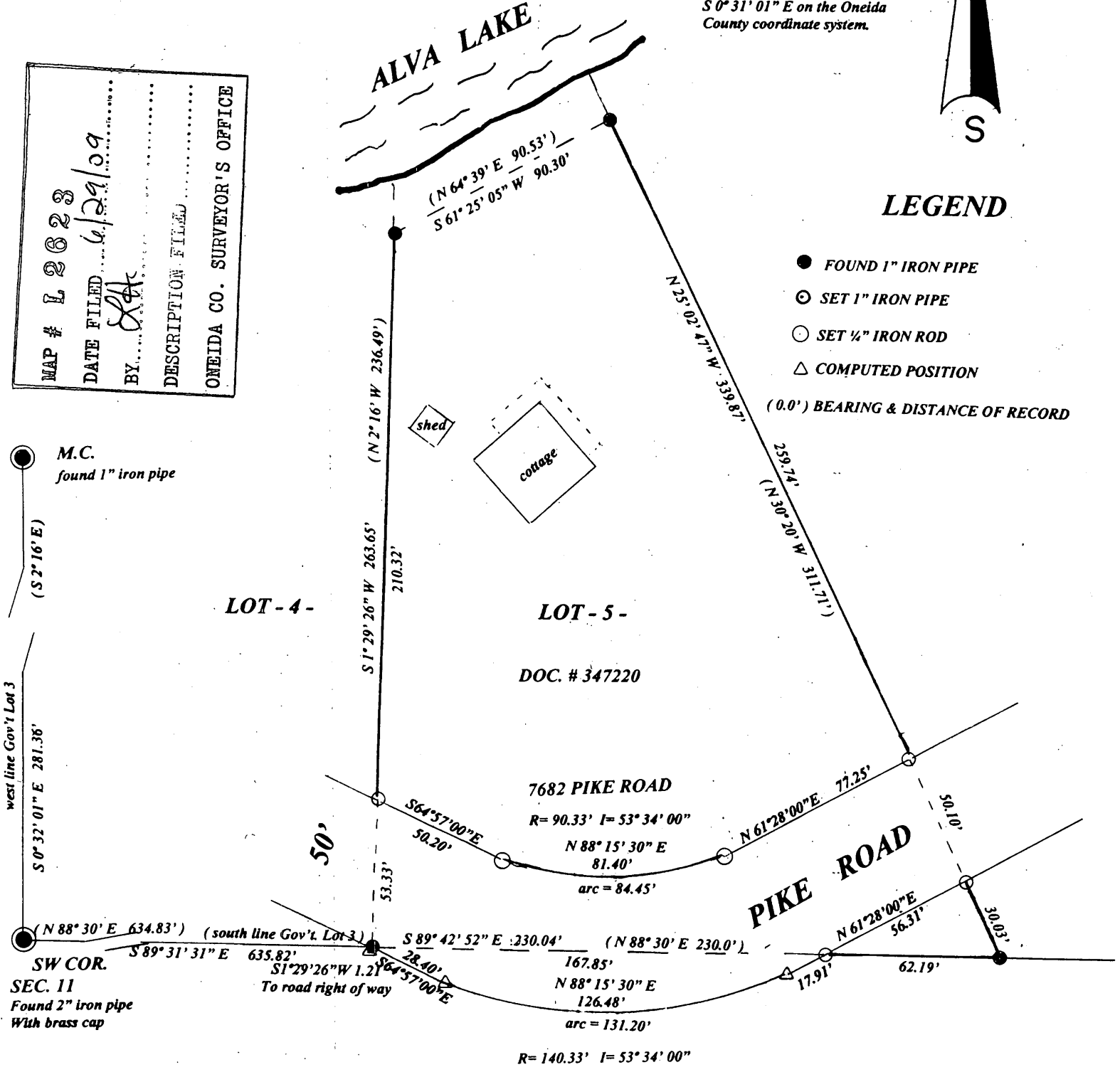

I, Todd Loftus, Registered Land Surveyor, hereby certify that I have surveyed the property shown hereon. That this map represents an accurate survey of said property to the best of my knowledge & belief. That I have performed this survey by order of Ronald Krygiel and that I have complied with the applicable requirements of the Wisconsin Administrative Code A.E.7.

DATE June 25, 2009

SIGNED *Todd Loftus*

LOFTUS SURVEYING

SCALE

1" = 50'

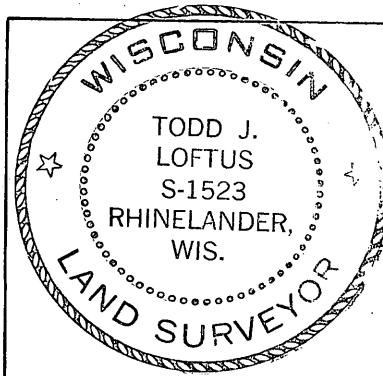

Survey for Ronald Krygiel
WindLake, WI.

LOFTUS SURVEYING
860 BALSAM STREET
RHINELANDER, WI. 54501
TEL/FAX 715-369-1142
HODAG28@HOTMAIL.COM

1636B3