

MAP # **L2665**
 DATE PLUMED *12-4-09*
 BY *PLB*
 DESCRIPTION
 ONEIDA CO. SURVEYOR'S OFFICE

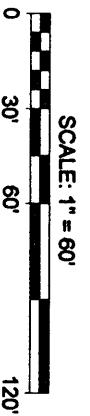

**Southerly Line of
 Lot -2- of Certified Survey Map No. 2855
 being located in Part of Government Lot 1
 Section 17, Township 39 North, Range 4 East
 Town of Minocqua
 Oneida County, Wisconsin**

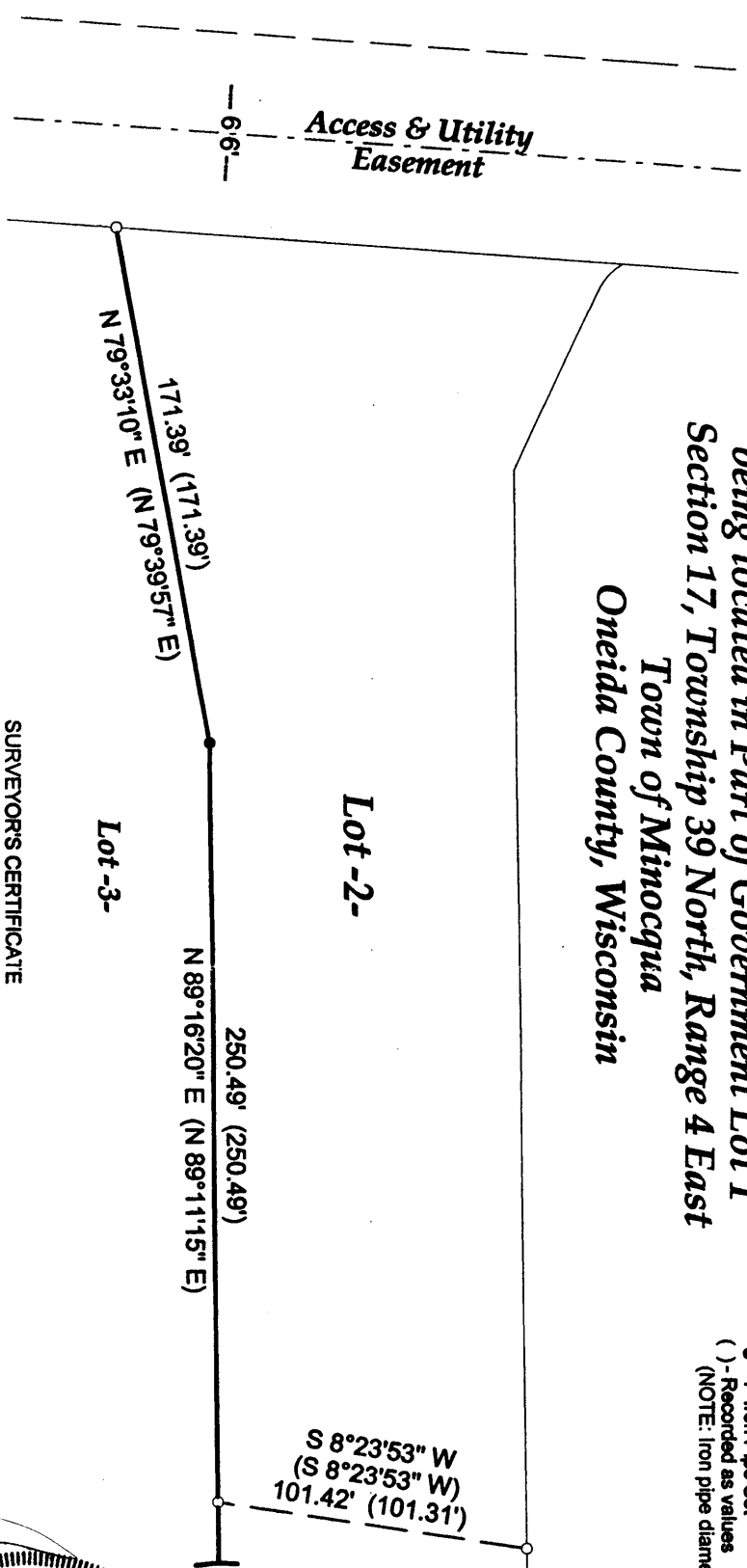

LEGEND
 ○ - 1" Iron Pipe Found
 ● - 1" Iron Pipe Set
 () - Recorded as values
 (NOTE: Iron pipe diameter is outside diameter)

Assumed North, based on the meander line of Lot -2- shown hereon which bears S 8°23'53" W



Note: Survey performed to flag / mark the southerly line of Lot -2- shown hereon only. It is not the intent of this survey to show easements.
 Field work pertaining to this survey was completed on the 20th Day of October, 2009.

SURVEYOR'S CERTIFICATE

I, Benton A. McMullen, Wisconsin Registered Land Surveyor # S-2555, do hereby certify that I have surveyed and mapped the property shown hereon, and that I have complied with the applicable requirements of the Wisconsin Administrative Code Chapter A-E 7, and that this map represents a true and accurate survey of said property to the best of my knowledge and belief.

This survey was performed under the order of:
 Everest Builders of Minocqua, Inc.

This survey is made for the use of the present owners of the property, and also those who purchase, mortgage, or guarantee the title thereto within one year from date hereof.

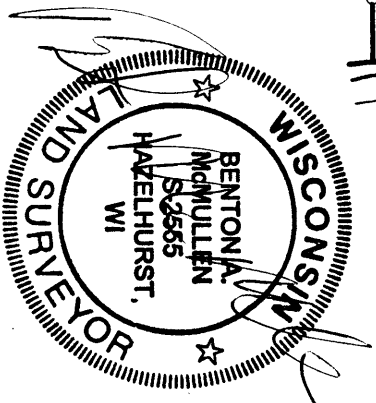

Registered Land Surveyor # S-2555
 Benton A. McMullen

MCMULLEN & ASSOCIATES, INCORPORATED.
 "OUR TRUE NORTH SURVEYORS AND SOIL TESTERS"
 9729 WHISPERING OAK COURT, MINOCCA, WISCONSIN 54548
 TELEPHONE # (715) 356-3011 FAX # (715) 356-1501
 Drafted By: Dwight A. Miesbauer
 Date: October 21st, 2009
 Scale: 1" = 60'
 Job No. 209072