

MAP # **L 2674**
 DATE FILED *12-29-09*
 BY *PLH*
 DESCRIPTION FILED
 ONEIDA CO. SURVEYOR'S OFFICE

L 2674

Lot 1
 of
 Oneida County CSM No. 1329
 part of
GOV'T. LOT 5
SECTION 11, T39N, R6E

Town of Minocqua,
 Oneida County, Wisconsin
SURVEYOR'S CERTIFICATE

I, James D. Rein, Registered Land Surveyor No. S-1234, hereby certify that I have surveyed the property shown hereon; that this map represents an accurate survey of said property to the best of my knowledge and belief; that I have performed this survey by order of Doug Bailey; and that I have complied with the requirements of Wisconsin Administrative Code A-E 7.

WILDERNESS SURVEYING, INC.

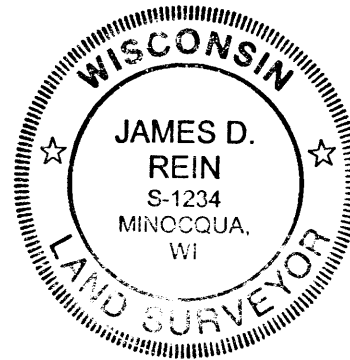

[Signature]
 Registered Land Surveyor # S-1234
 Dated this 29th day of January, 2009
 Revised this 6th day of March, 2009
 Revised this 7th day of December, 2009

WILDERNESS SURVEYING, INC.
 Post Office Box 1111 - 8793 Earls Court
 Minocqua, Wisconsin 54548-1111
 Telephone (715) 356-5100 - www.wildernesssurveying.com

Map Number: 08-136
 File Number: 10-11-396
 Drafted by: T. Sommer

Revisions: 3/6/2009
 12/7/2009

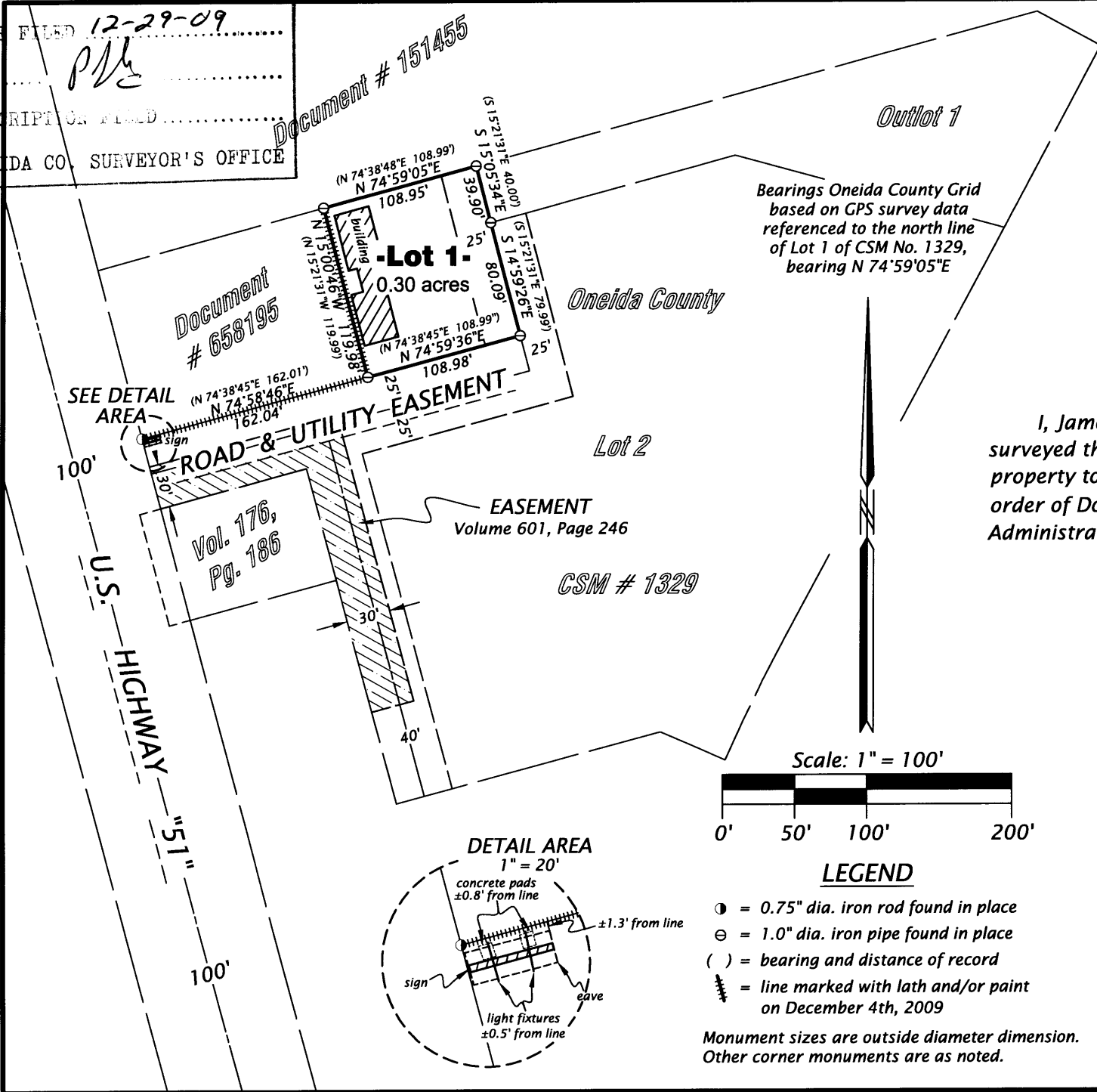

L 2674

L 2674