

*Lot -6- of the Plat of Hatchet Heights
 being located in Part of the
 Northwest 1/4 of the Northwest 1/4
 Section 33, Township 39 North, Range 7 East
 Town of Woodruff
 Oneida County, Wisconsin*

Assumed North, based on
 the Easterly right-of-way of
 Forest Trail which bears
 N 3°56'00" E



SURVEYOR'S CERTIFICATE

I, Benton A. McMullen, Wisconsin Registered Land Surveyor # S-2555, do hereby certify that I have surveyed and mapped the property shown hereon, and that I have complied with the applicable requirements of the Wisconsin Administrative Code Chapter A-E 7, and that this map represents a true and accurate survey of said property to the best of my knowledge and belief.

This survey was performed under the order of:
 Jere Haas

This survey is made for the use of the present owners of the property, and also those who purchase, mortgage, or guarantee the title thereto within one year from date hereof.

MAP # L 2678
 DATE 1/28/10
 BY [Signature]
 ONEIDA CO. SURVEYOR'S OFFICE

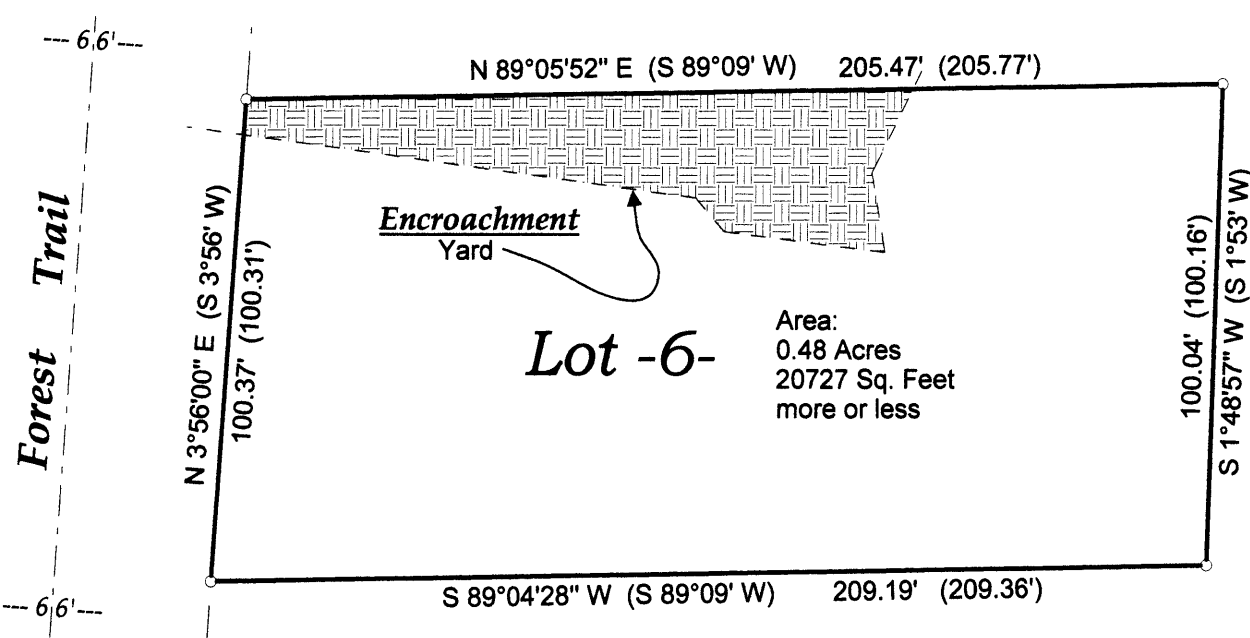

Area:
 0.48 Acres
 20727 Sq. Feet
 more or less

Lot -6-

- LEGEND
- - 1" Iron Pipe Found
 - [Hatched Box] - Area of Encroachments
 - () - Recorded as values
- (NOTE: Iron pipe diameter is outside diameter)

Note: It is not the intent of this survey to show all easements.

The filed survey work pertaining to this survey was completed on the 4th Day of December, 2009.



Registered Land Surveyor # S-2555
 Benton A. McMullen

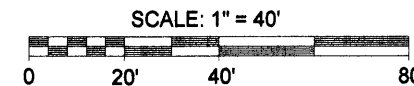

MCMULLEN & ASSOCIATES, INCORPORATED.	
"YOUR TRUE NORTH SURVEYORS AND SOIL TESTERS"	
9729 WHISPERING OAK COURT, MINOCQUA, WISCONSIN 54548	
TELEPHONE # (715) 356-3011 FAX # (715) 356-1501	
Drafted By: Dwight A. Miesbauer	Scale: 1" = 40'
Dated the 9th Day of December, 2009	Job No. 210007