

**SURVEY OF SOUTH LINE OF DOCUMENT # 610701,
LOCATED IN PART OF GOV'T LOT 1, SEC. 8,
T. 36 N., R. 9 E., TOWN OF PELICAN, ONEIDA COUNTY, WI.**

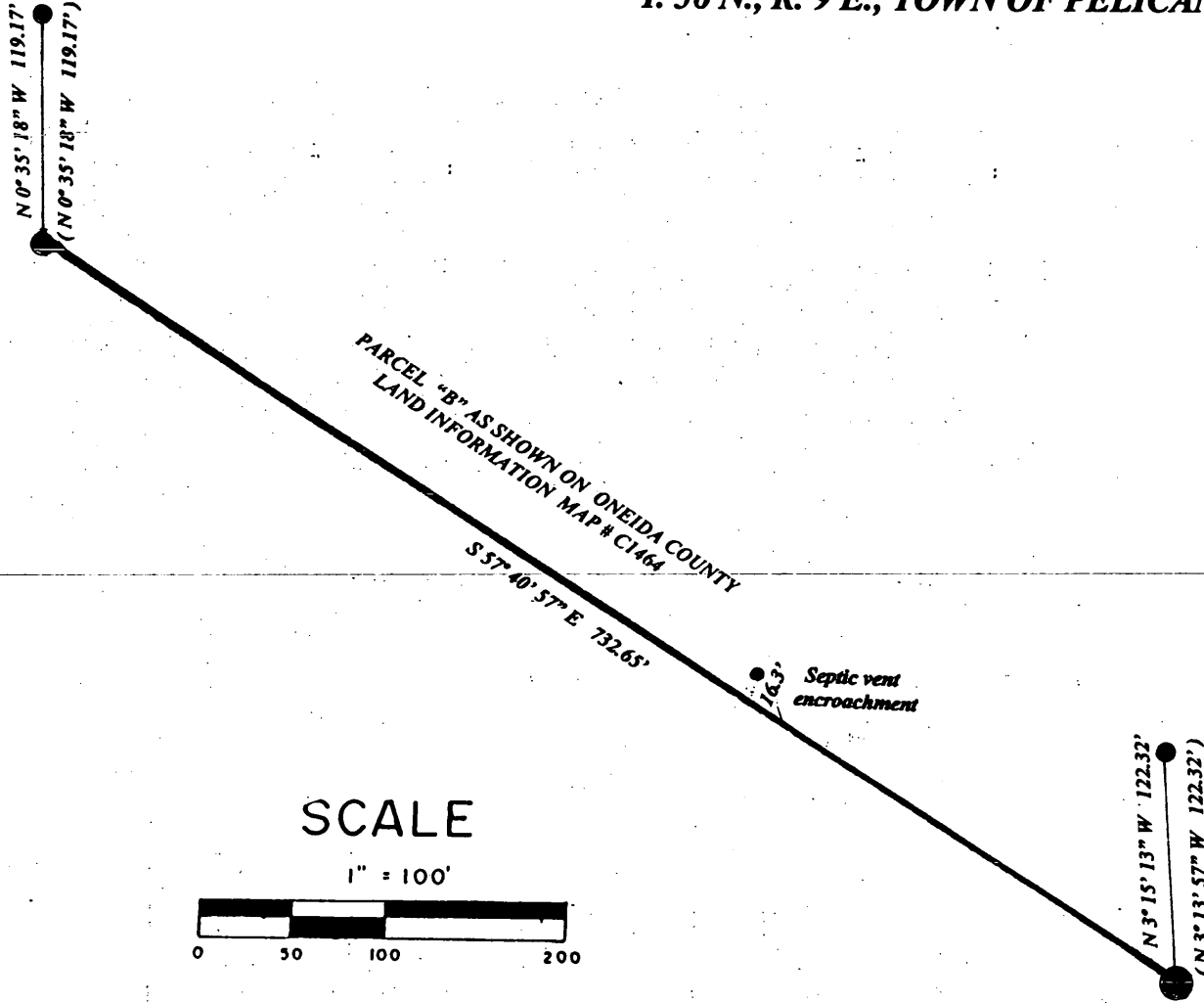

Bearing referenced to the East line of Bk. 8,
Coon and Barnes Add. To the City of Rhinelander,
Assumed to bear N 0° 35' 18" W.

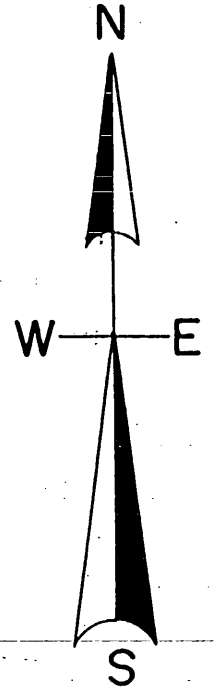

- found 1.5" iron pipe
- found 1" iron pipe
- found railroad spike

I, Todd Loftus, Registered Land Surveyor, hereby certify that I have surveyed
The line shown hereon. That this map represents an accurate survey of said
Line to the best of my knowledge & belief. That I have performed this survey
By order of Michael Denis and that I have complied with the
Applicable requirements of the Wisconsin Administrative Code A.E.7.

MAP # 2689
 DATE FILED 9/27/10
 BY R.H.
 DESCRIPTION FILED
 ONEIDA CO. SURVEYOR'S OFFICE

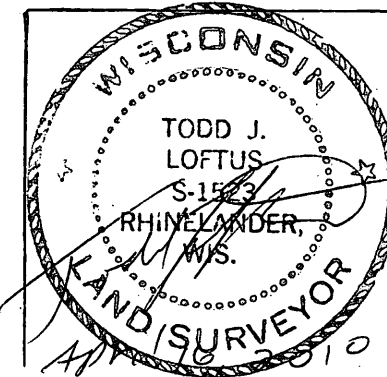

Survey for Michael Denis
Rhinelander, WI.

LOFTUS SURVEYING
860 BALSAM STREET
RHINELANDER, WI. 54501
TEL/ FAX 715-369-1142
HODAG28@HOTMAIL.COM

1664B3