

MAP #	L 2699
DATE FILED	6/14/10
BY	DA
DESCRIPTION FILED	
ONEIDA CO. SURVEYOR'S OFFICE	

**Lots 10, 11 and 12 of the County Plat of Sylvan Oaks  
being located in Part of Government Lots 1 and 2  
Section 3, Township 38 North, Range 6 East  
Town of Hazelhurst  
Oneida County, Wisconsin**

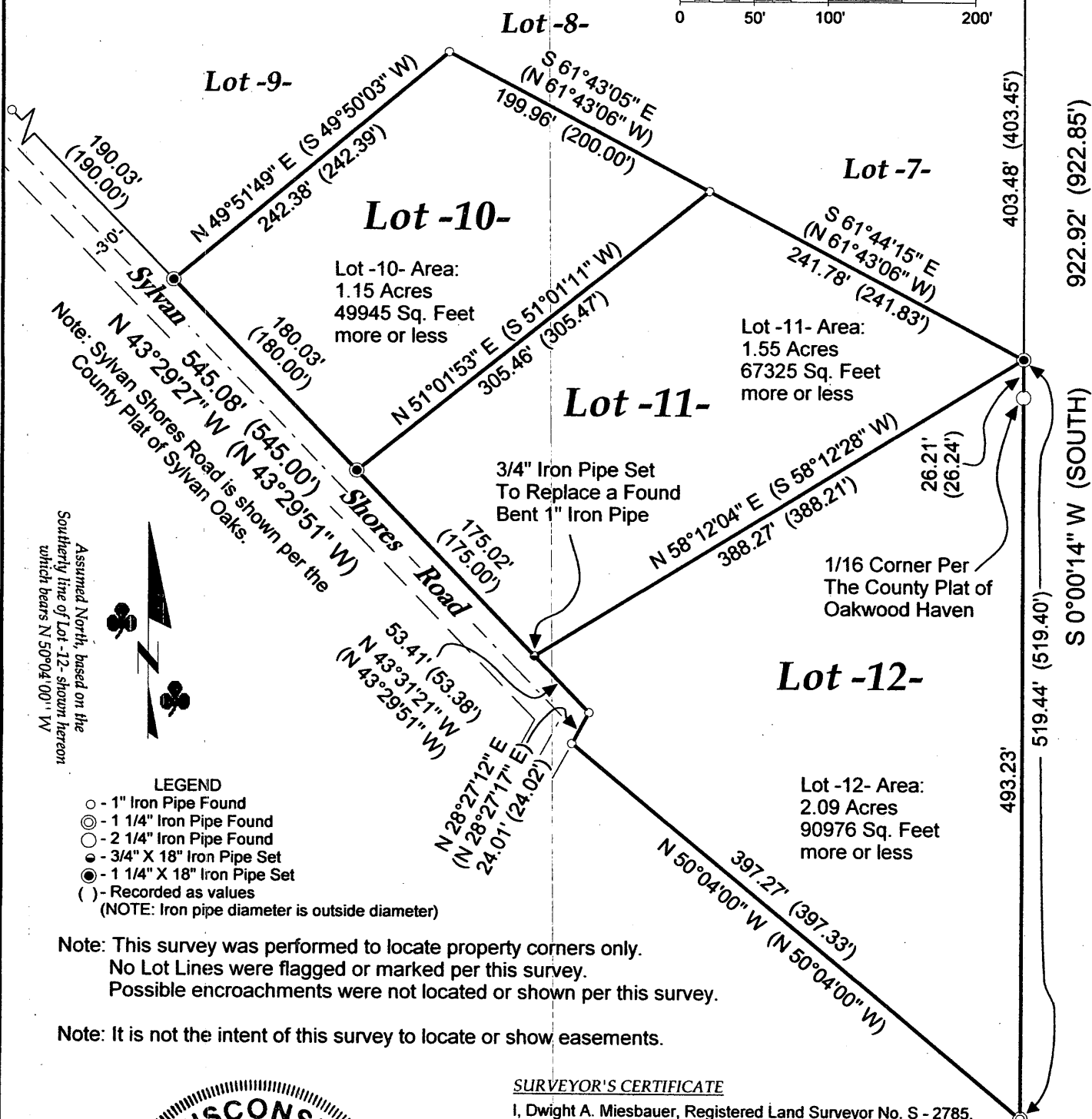
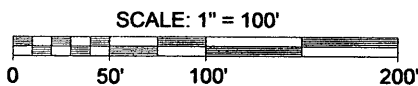

Note: Sylvan Shores Road is shown per the County Plat of Sylvan Oaks.

Note: Assumed North, based on the southerly line of Lot -12- shown hereon which bears N 50°04'00" W

- LEGEND**
- - 1" Iron Pipe Found
  - ⊙ - 1 1/4" Iron Pipe Found
  - ⊖ - 2 1/4" Iron Pipe Found
  - - 3/4" X 18" Iron Pipe Set
  - ⊙ - 1 1/4" X 18" Iron Pipe Set
  - ( ) - Recorded as values
- (NOTE: Iron pipe diameter is outside diameter)

Note: This survey was performed to locate property corners only. No Lot Lines were flagged or marked per this survey. Possible encroachments were not located or shown per this survey.

Note: It is not the intent of this survey to locate or show easements.



Registered Land Surveyor No. S - 2785  
Dwight A. Miesbauer

The field work pertaining to this survey was completed on the 26th Day of March, 2010.

SURVEYOR'S CERTIFICATE

I, Dwight A. Miesbauer, Registered Land Surveyor No. S - 2785, hereby certify that I have surveyed and mapped the property shown hereon, and that I have complied with the applicable requirements of the Wisconsin Administrative Code Chapter A - E7 and that this map represents a true and accurate survey of said property to the best of my knowledge and belief.

This survey was performed under the order of:  
David Brock

This survey is made for the use of the present owners of the property, and also those who purchase, mortgage, or guarantee the title thereto within one year from date hereof.

**MCMULLEN & ASSOCIATES, INCORPORATED.**  
"YOUR TRUE NORTH SURVEYORS AND SOIL TESTERS"  
9729 WHISPERING OAK COURT, MINOCQUA, WISCONSIN 54548  
TELEPHONE # (715) 356-3011 FAX # (715) 356-1501

Drafted By: Dwight A. Miesbauer	Scale: 1" = 100'
Date: March 26th, 2010	Job No. 210020