

RETURNED & FILED 127
 Oneida County Surveyor's Office
 Date FEB. 11 1988
 By M.J.H.
 UCS No. #

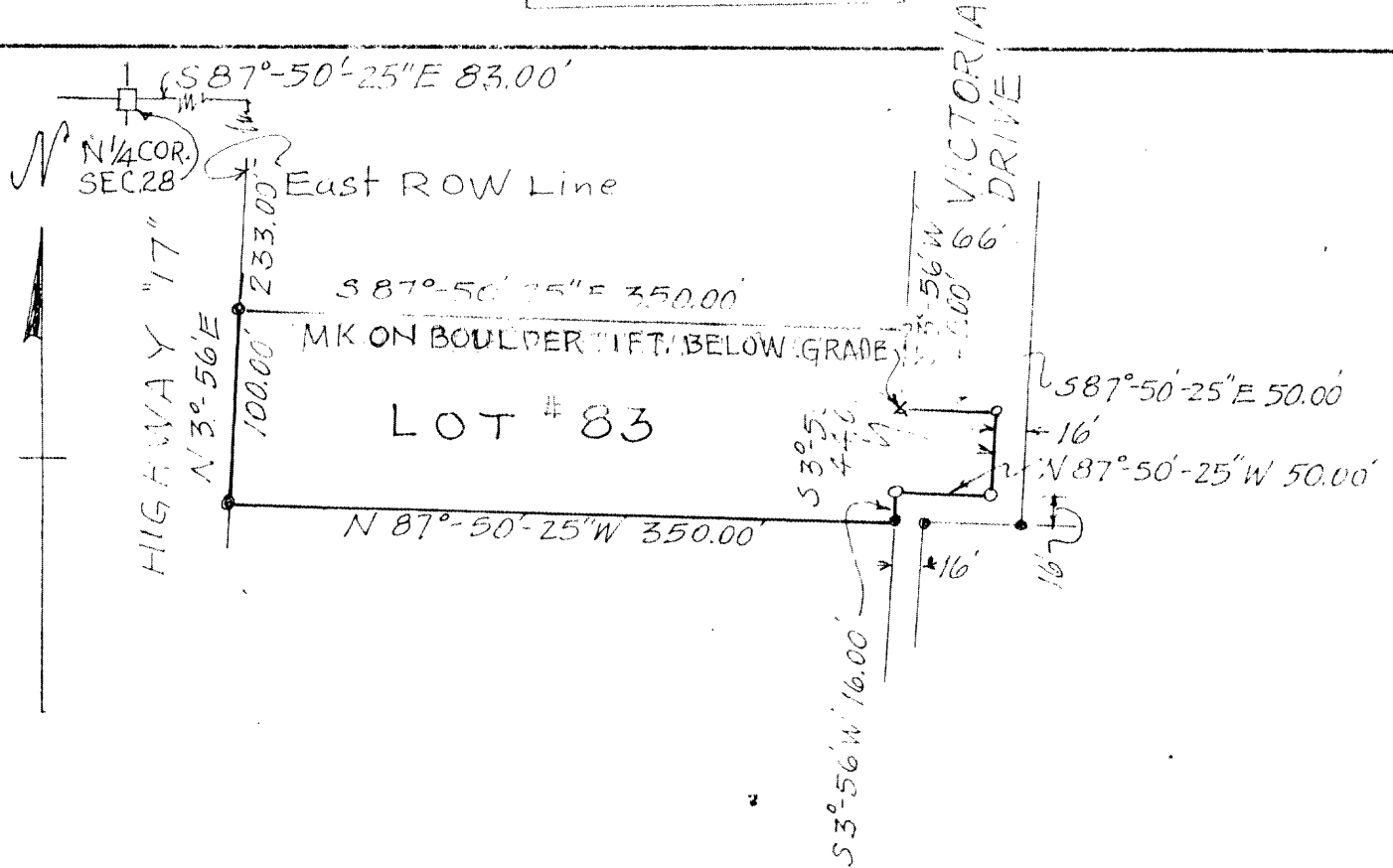

PLAT OF SURVEY
 SCALE: 1" = 100'

- Denotes 1" X 30" Iron Pipe corner markers
- " Existing " " " "

State of Wisconsin } ss.
 County of Oneida

I, Herbert Moore, Registered Land Surveyor do hereby certify that I have surveyed and mapped a parcel of land in the NW 1/4 of the NE 1/4 of Sec. 28, T31N, R9E described as follows:

Starting at the North 1/4 corner of Sec. 28, thence S 87°-50'-25" E 83.00 feet to the East R.O.W. Line of Highway 17; thence S 3°-56' W along the East R.O.W. Line of Highway 17 233.00 feet to the point of beginning; thence S 87°-50'-25" E 350.00 feet to a point; thence S 3°-56' W 40.00 feet to a point; thence S 87°-50'-25" E 50.00 feet to a point; thence S 3°-56' W 44.00 feet to a point; thence N 87°-50'-25" W 50.00 feet to a point; thence S 3°-56' W 16.00 feet to a point; thence N 87°-50'-25" W 350.00 feet to a point on the East R.O.W. Line of Highway 17; thence N 3°-56' E along the East R.O.W. Line 100.00 feet to the point of beginning, containing 0.85 Acre, and

That I have complied with provisions of Chapter 236 of the Wisconsin Statutes in surveying and mapping the same

Dated this eleventh day of October 1960

Herbert Moore **HERBERT MOORE**
 County Surveyor

Oneida County, Wisconsin
 Courthouse
 Rhinelander, Wisconsin 54501



MOORE AND PETERSON
 REGISTERED PROFESSIONAL ENGINEERS & LAND SURVEYORS
 2511 NORTH HUMBOLDT AVENUE, MILWAUKEE, WISCONSIN 53212

127