

205
311-35
2-28-39.6

Part of the
NW 1/4 of the NE 1/4
SECTION 28, T39N, R6E

Minocqua Township
Oneida County, Wisconsin

RECEIVED & FILED #.....	L270
Oneida County Surveyor's Office	
Date... FEB. 14 1988	
By... MJM	
OCS Area #.....	

Bearings based on
the west line of
the NW of the NE



3x3 Concrete Monument
10" maple N42°E, 12'11"
5" maple N23°W, 13'10" (w/Tag)
9" Norway SE0°E, 11'10"

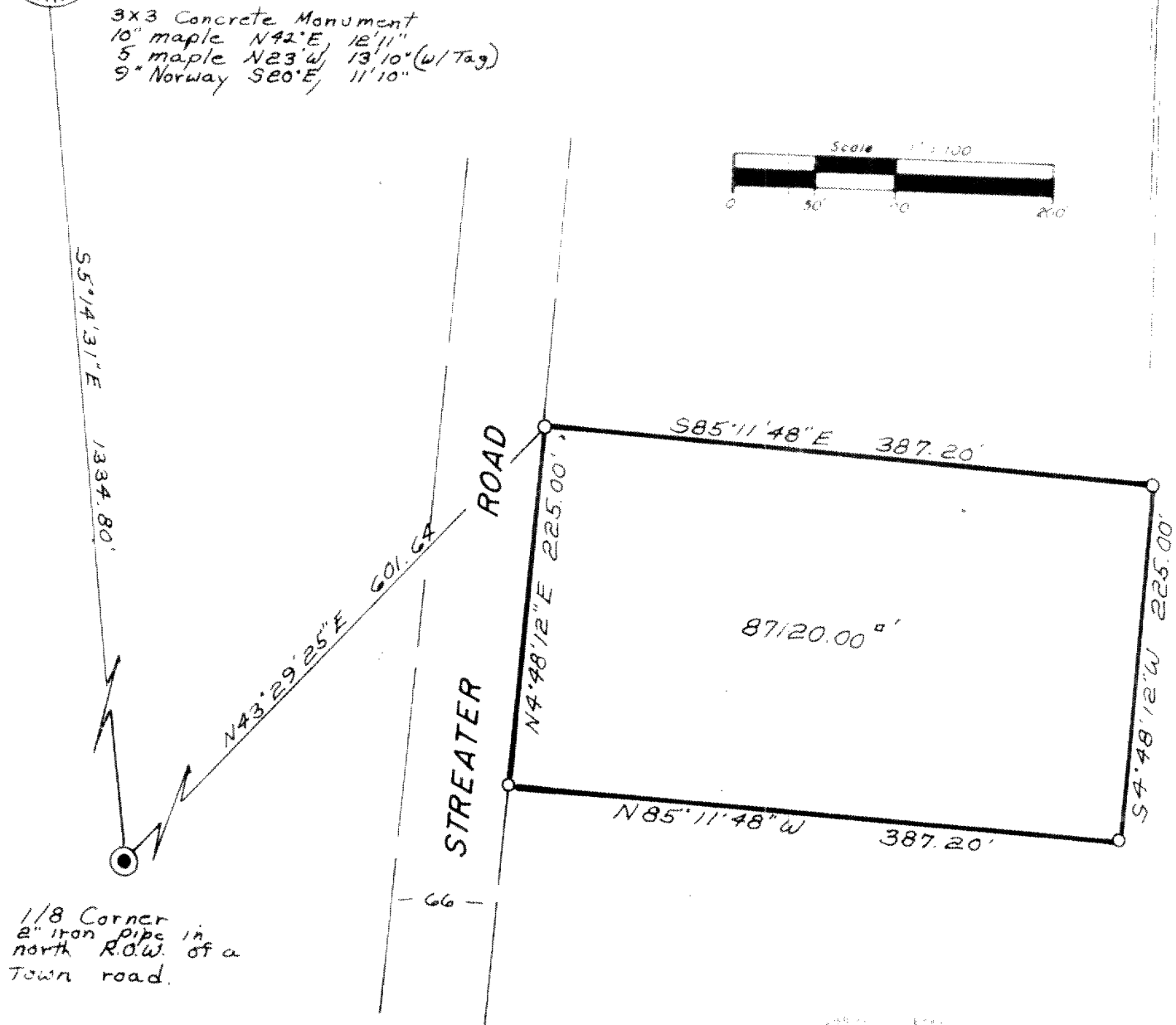
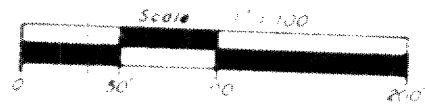

LEGEND

O = Iron pipe set.

"I HEREBY CERTIFY THAT I HAVE SURVEYED THE ABOVE DESCRIBED PROPERTY AND THAT THE ABOVE MAP IS A TRUE REPRESENTATION THEREOF AND SHOWS THE SIZE AND LOCATION OF THE PROPERTY, ITS EXTERIOR BOUNDARIES, THE LOCATION OF ALL VISIBLE STRUCTURES AND DIMENSIONS OF ALL PRINCIPAL BUILDINGS THEREON, BOUNDARY FENCES, APPARENT EASEMENTS, ROADWAYS AND VISIBLE ENCROACHMENTS, IF ANY."

"THIS SURVEY IS MADE FOR THE USE OF THE PRESENT OWNERS OF THE PROPERTY, AND ALSO THOSE WHO PURCHASE, MORTGAGE, OR GUARANTEE THE TITLE THERETO WITHIN ONE YEAR FROM DATE HEREOF."

by order of
D. L. Harpter

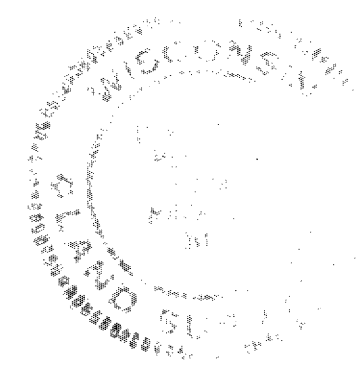

David J. McMullen
Registered Land Surveyor - 1340
Date 3/26/85

0271