

**Lot 3, Block 12 of the Plat of
Rockwood Estates South Division 4
being located in Part of
Government Lot 1 and 2
Section 1, Township 39 North, Range 5 East
Town of Minocqua
Oneida County, Wisconsin**

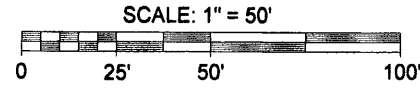

Assumed North, based on the
meander line for Lot-3 shown hereon
which bears N 77°00'00" W



Note: It is not the intent of this
survey to show all easements.

SURVEYOR'S CERTIFICATE

I, Dwight A. Miesbauer, Registered Land Surveyor No. S - 2785,
hereby certify that I have surveyed and mapped the property
shown hereon, and that I have complied with the applicable
requirements of the Wisconsin Administrative Code Chapter A - E7
and that this map represents a true and accurate survey of
said property to the best of my knowledge and belief.

This survey was performed under the order of:
Remax First, LLC (Erik Johnson)

This survey is made for the use of the present owners of the
property, and also those who purchase, mortgage, or guarantee
the title thereto within one year from date hereof.

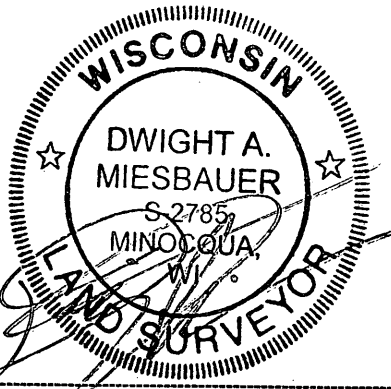

Registered Land Surveyor No. S - 2785
Dwight A. Miesbauer

The field work pertaining to this survey was completed on the 18th Day of May, 2010.

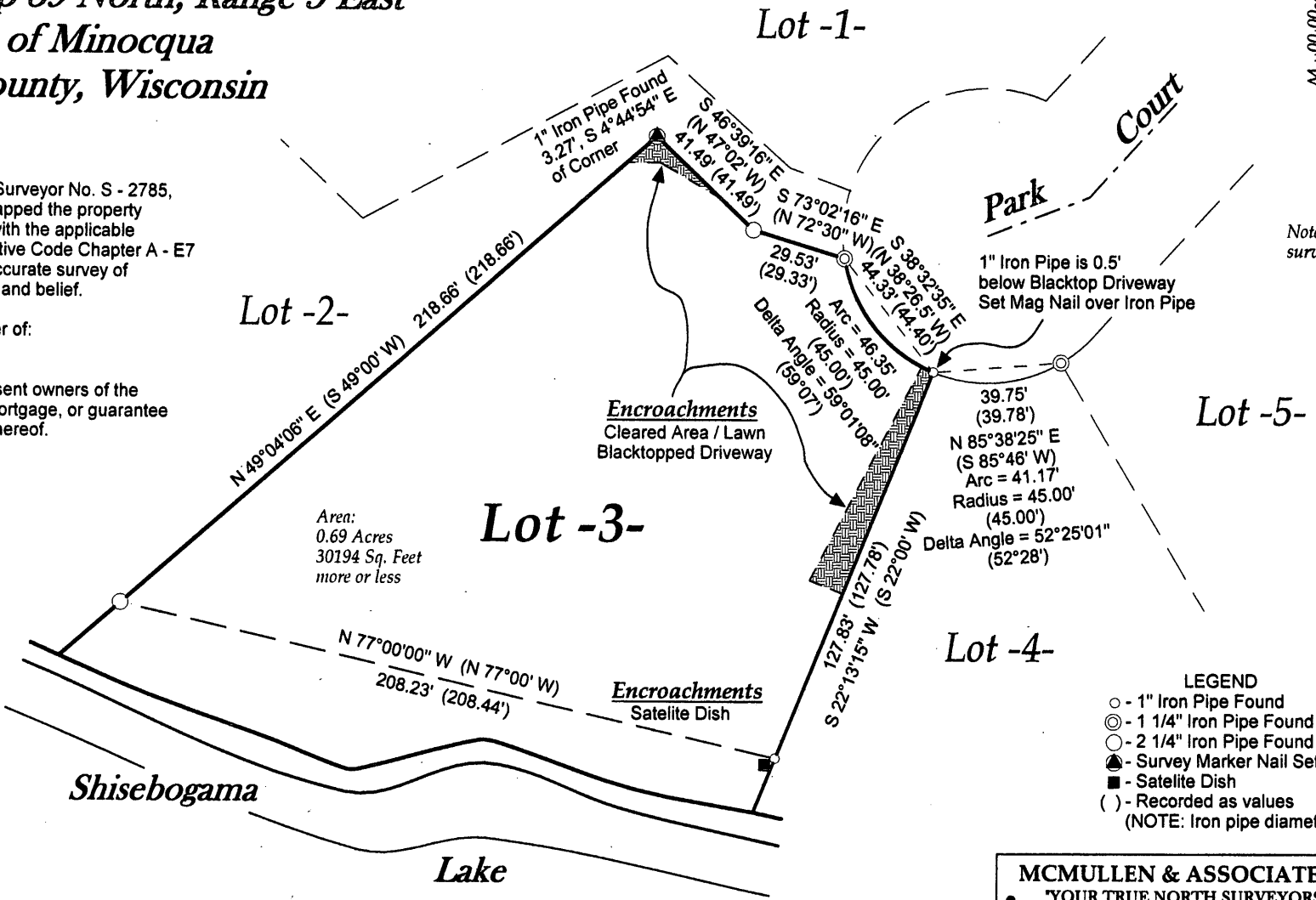

Area:
0.69 Acres
30194 Sq. Feet
more or less

- LEGEND**
- - 1" Iron Pipe Found
 - ⊙ - 1 1/4" Iron Pipe Found
 - ⊖ - 2 1/4" Iron Pipe Found
 - - Survey Marker Nail Set
 - - Satellite Dish
 - () - Recorded as values
- (NOTE: Iron pipe diameter is outside diameter)

MAP # L2700

DATE FILED: 6/14/10

BY: [Signature]

DESCRIPTION FILED: [Blank]

ONEIDA CO. SURVEYOR'S OFFICE

MCMULLEN & ASSOCIATES, INCORPORATED.
 "YOUR TRUE NORTH SURVEYORS AND SOIL TESTERS"
 9729 WHISPERING OAK COURT, MINOCQUA, WISCONSIN 54548
 TELEPHONE # (715) 356-3011 FAX # (715) 356-1501

DRAFTED BY: Dwight A. Miesbauer SCALE: 1" = 50'
 DATE: May 19th, 2010 JOB No. 210032

Note: The lake shore shown hereon is approximate.
A wetland delineation maybe needed to determine O.H.W.M.