

*Lot -10- of the Plat of Forestwood Acres
being located in Part of the
Northeast 1/4 of the Southwest 1/4
Section 6, Township 39 North, Range 7 East
Town of Woodruff
Oneida County, Wisconsin*

MAP # L2701
 DATE FILED 6/14/10
 BY D.H.
 DESCRIPTION FILED
 ONEIDA CO. SURVEYOR'S OFFICE

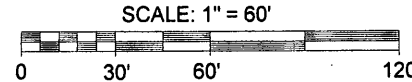

Assumed North, based on the
 Northerly Line of Lot -10- which
 bears S 88°37'48" E

SURVEYOR'S CERTIFICATE

I, Benton A. McMullen, Wisconsin Registered Land Surveyor # S-2555, do hereby certify that I have surveyed and mapped the property shown hereon, and that I have complied with the applicable requirements of the Wisconsin Administrative Code Chapter A-E 7, and that this map represents a true and accurate survey of said property to the best of my knowledge and belief.

This survey was performed under the order of:
 Barbara Johnson

This survey is made for the use of the present owners of the property, and also those who purchase, mortgage, or guarantee the title thereto within one year from date hereof.

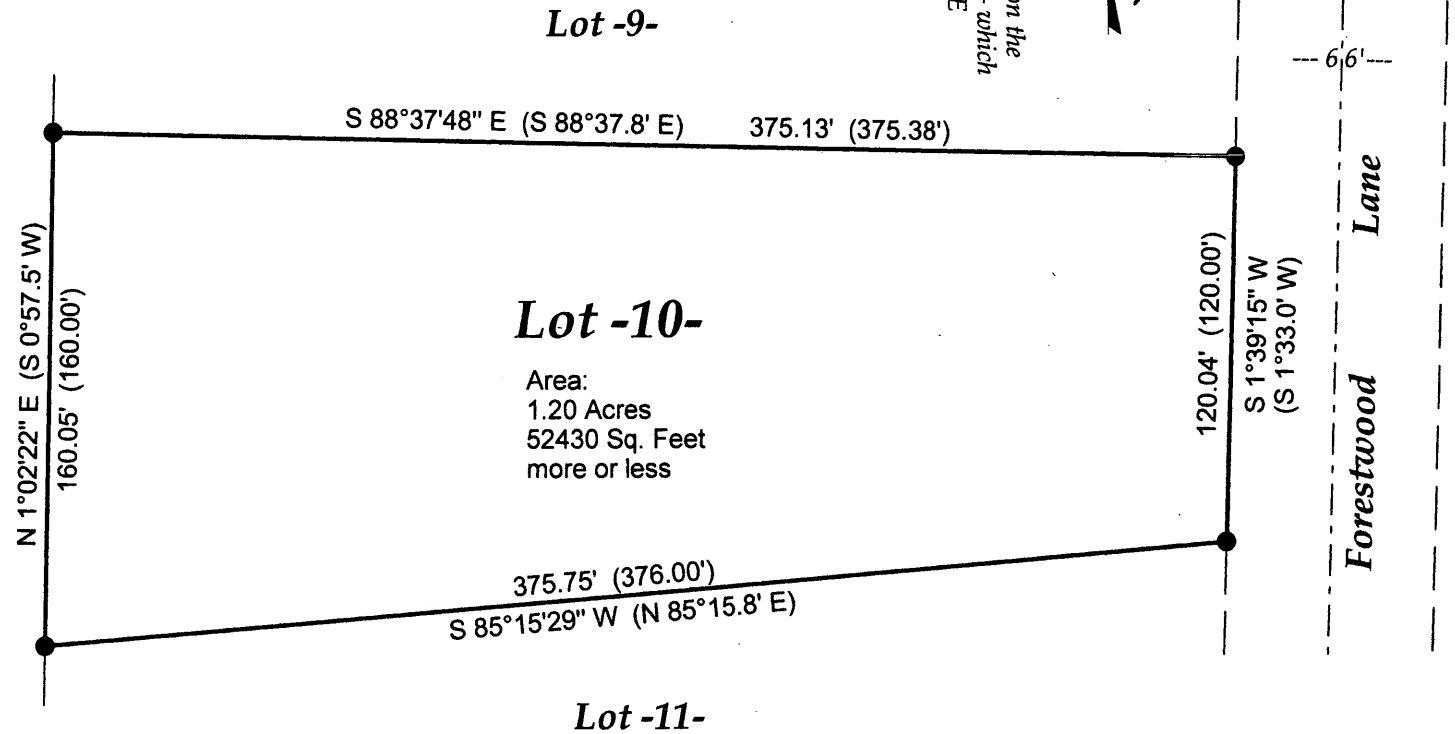

Lot -10-

Area:
 1.20 Acres
 52430 Sq. Feet
 more or less



Note: This survey was performed to flag / mark the Northerly line of Lot -10- shown hereon only. The existing structures on Lot -10- were not located or shown per this survey. It is not the intent of this survey to show any easements.

The field survey work pertaining to this survey was completed on the 6th Day of April, 2010.

LEGEND
 ● - 3/4" Iron Rod Found
 () - Recorded as values
 (NOTE: Iron pipe diameter is outside diameter)

Registered Land Surveyor # S-2555
 Benton A. McMullen

MCMULLEN & ASSOCIATES, INCORPORATED.
 "YOUR TRUE NORTH SURVEYORS AND SOIL TESTERS"
 9729 WHISPERING OAK COURT, MINOCQUA, WISCONSIN 54548
 TELEPHONE # (715) 356-3011 FAX # (715) 356-1501

DRAFTED BY: Dwight A. Miesbauer SCALE: 1" = 60'
 DATE: April 27th, 2010 JOB No. 210023