

Lot -29  
 of the County Plat of  
 Mystic Pines  
 being located in Part of the  
 South 1/2 of the Southeast 1/4  
 Section 6, Township 39 North Range 7 East  
 Town of Woodruff  
 Oneida County, Wisconsin

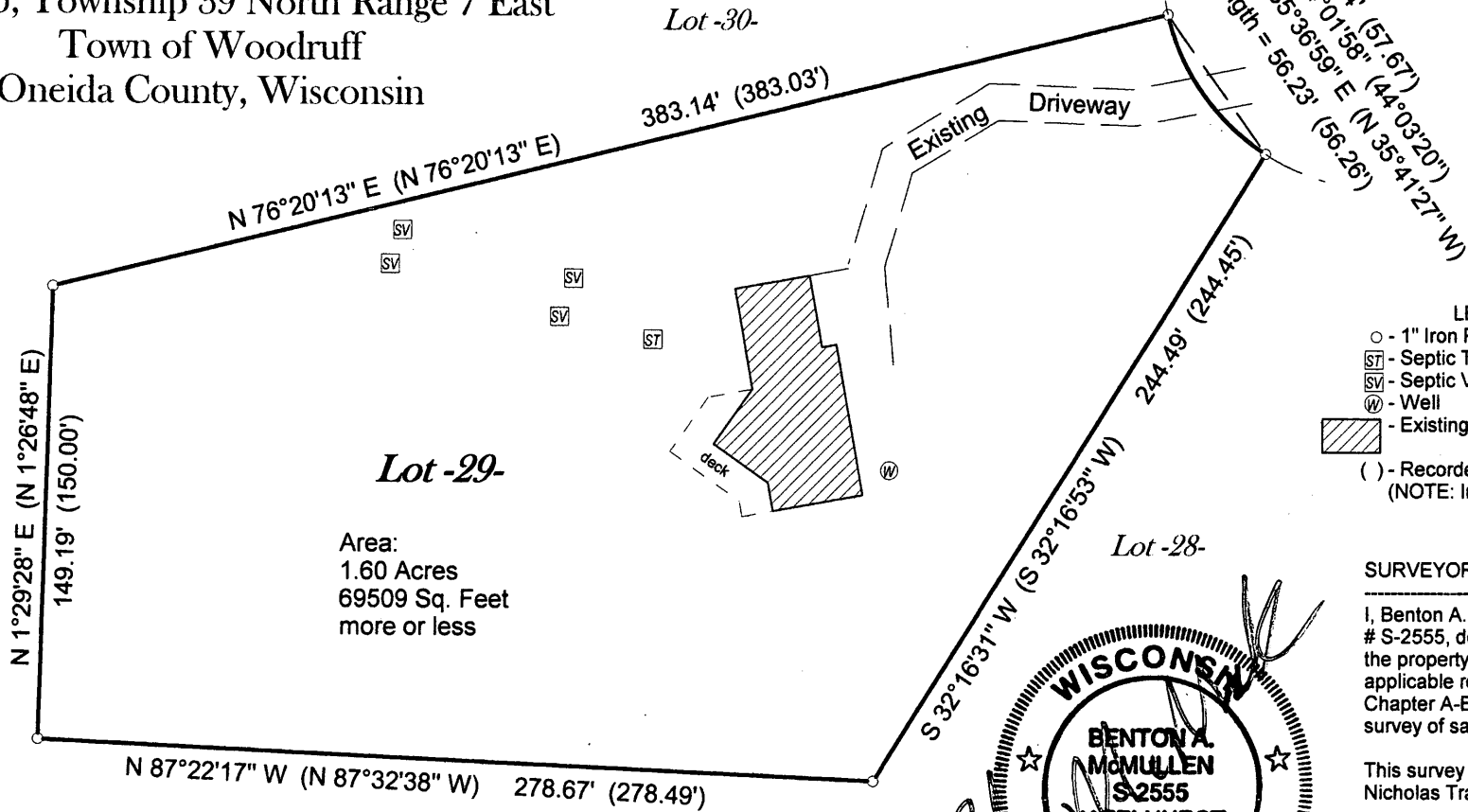

Assumed North, based on the  
 Northerly line of Lot 29 which bears  
 N 76°20'13" E

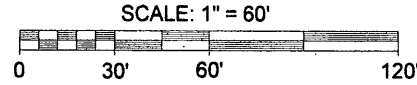

- LEGEND
- - 1" Iron Pipe Found
  - ST - Septic Tank
  - SV - Septic Vent
  - ⊙ - Well
  - ▨ - Existing Structure
  - ( ) - Recorded as values  
 (NOTE: Iron pipe diameter is outside diameter)

**SURVEYOR'S CERTIFICATE**

I, Benton A. McMullen, Wisconsin Registered Land Surveyor # S-2555, do hereby certify that I have surveyed and mapped the property shown hereon, and that I have complied with the applicable requirements of the Wisconsin Administrative Code Chapter A-E 7, and that this map represents a true and accurate survey of said property to the best of my knowledge and belief.

This survey was performed under the order of:  
 Nicholas Trapp

This survey is made for the use of the present owners of the property, and also those who purchase, mortgage, or guarantee the title thereto within one year from date hereof.

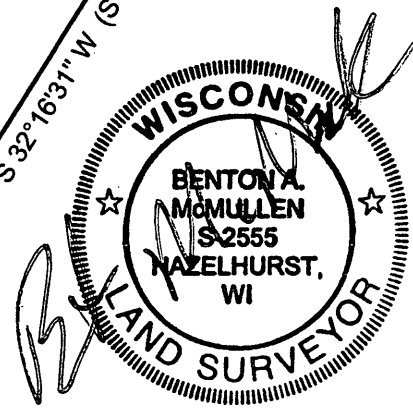

Registered Land Surveyor # S-2555  
 Benton A. McMullen

MAP # L2704  
 DATE FILED 6/14/10  
 BY D.A.  
 DESCRIPTION FILED  
 ONEIDA CO. SURVEYOR'S OFFICE

Note: McMullen & Associates, Inc. did not flag / mark Lot lines per this survey.  
 Note: It is not the intent of this survey to shown all easements.  
 Note: This survey was performed with significant snow depths.  
 The survey field work pertaining to this survey was completed on the 1st Day of January, 2010.

**MCMULLEN & ASSOCIATES, INCORPORATED.**  
 "YOUR TRUE NORTH SURVEYORS AND SOIL TESTERS"  
 9729 WHISPERING OAK COURT, MINOCQUA, WISCONSIN 54548  
 TELEPHONE # (715) 356-3011 FAX # (715) 356-1501

DRAFTED BY: Dwight A. Miesbauer      SCALE: 1" = 60'  
 DATE: January 8th, 2010      Job No. 210010