

LOT 36
 DOOLITTLE BARDEN'S
 KAWAGA SHORES DIVISION 2
 Part of
 GOV'T LOT 9
 SECTION 15, T39N, R6E
 Minocqua Township
 Oneida County, Wisconsin

OCS 1
 349285
 11-15-79.6

RECEIVED & FILED # **L271**
 Oneida County Surveyor's Office
 Date... **FEB. 1. 4. 1988**
 By... **MJH**
 OCS Area #.....

KAWAGUESAGA
 LAKE

Bearings based
 on the west line
 of lot 36



David F. McMullen
 Registered Land Surveyor S-1375
 Date *2/5/88*

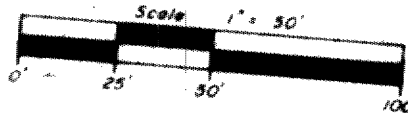
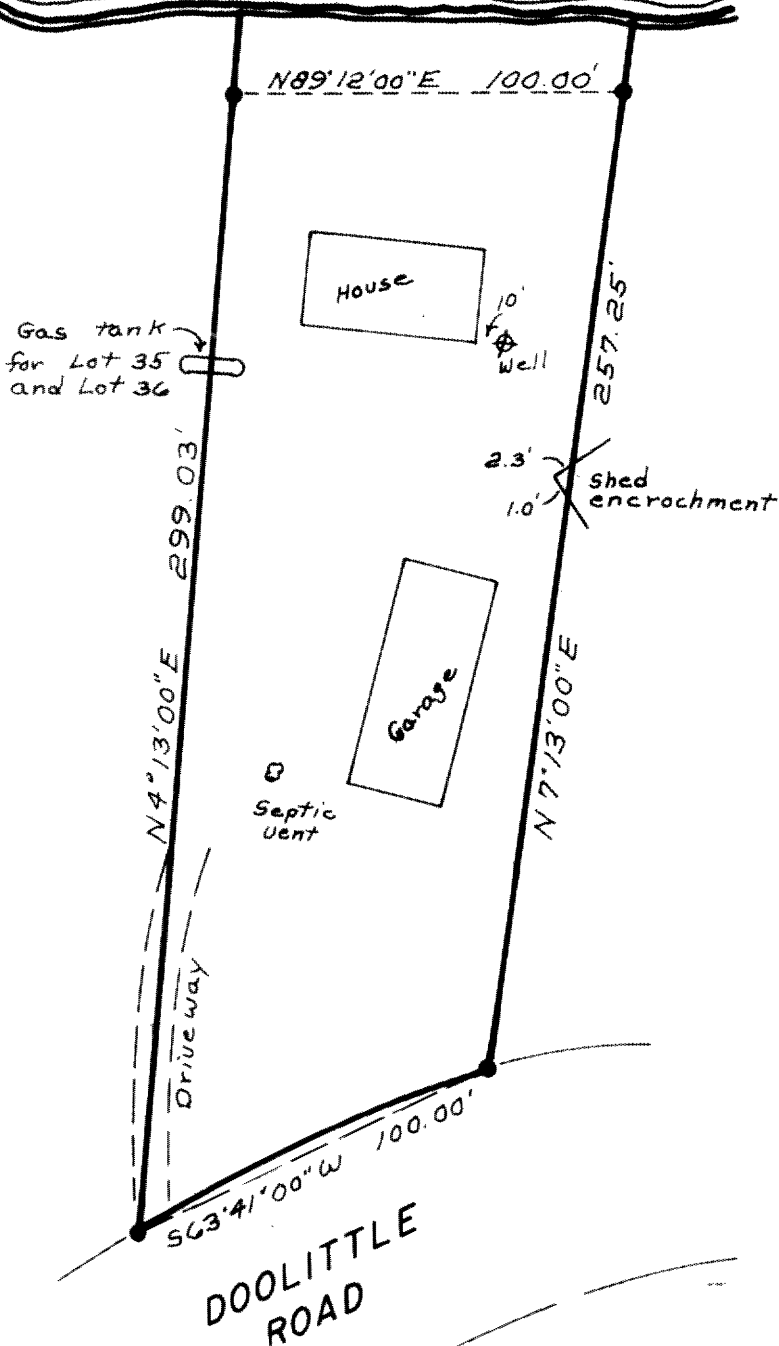

"I HEREBY CERTIFY THAT I HAVE SURVEYED THE ABOVE DESCRIBED PROPERTY AND THAT THE ABOVE MAP IS A TRUE REPRESENTATION THEREOF AND SHOWS THE SIZE AND LOCATION OF THE PROPERTY, ITS EXTERIOR BOUNDARIES, THE LOCATION OF ALL VISIBLE STRUCTURES AND DIMENSIONS OF ALL PRINCIPAL BUILDINGS THEREON BOUNDARY FENCES, APPARENT EASEMENTS, ROADWAYS AND VISIBLE ENCROACHMENTS, IF ANY."

"THIS SURVEY IS MADE FOR THE USE OF THE PRESENT OWNERS OF THE PROPERTY AND ALSO THOSE WHO PURCHASE, MORTGAGE, OR GUARANTEE THE TITLE THERETO WITHIN ONE YEAR FROM DATE HEREOF."

L271

Surveyed for Northern Lakes Realty