

LOT 8

in the recorded plat of
KLEIST ADDITION TO WOODRUFF

in part of the
**SE 1/4 of the SW 1/4
 SECTION 2, T39N, R6E**

Town of Woodruff
 Oneida County, Wisconsin

SURVEYOR'S CERTIFICATE

I, James D. Rein, Registered Land Surveyor No. S-1234, hereby certify that I have surveyed the property shown hereon; that this map represents an accurate survey of said property to the best of my knowledge and belief; that I have performed this survey by order of Susan C. Conley; and that I have complied with the requirements of Wisconsin Administrative Code A-E 7.

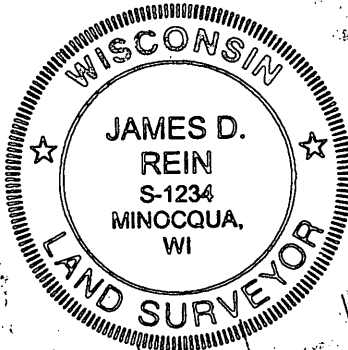

Wilderness
WILDERNESS SURVEYING, INC.
 Registered Land Surveyor No. S-1234
 Dated this 8th day of June, 2010

Bearings assumed, referenced to the westerly line of LOT 8 in the recorded plat of KLEIST ADDITION TO WOODRUFF bearing, S 12°39'00"E

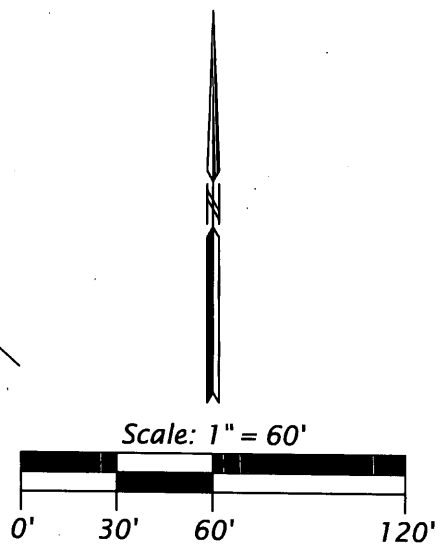
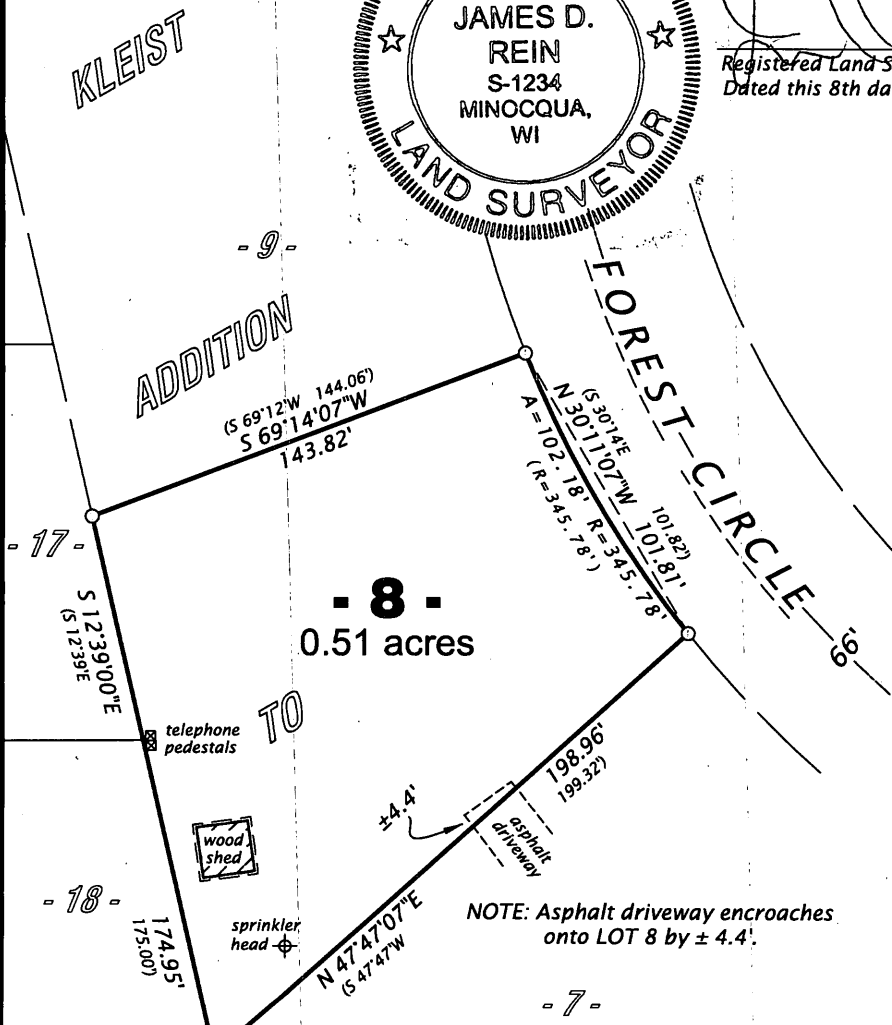

LEGEND

- ⊙ = 1.0" dia. iron pipe found in place
- () = bearing and distance of record
- Monument sizes are outside diameter.
- Other corner monuments are as noted.

MAP # **WOODRUFF L2712**
 DATE FILED **6/23/10**
 BY **LT**
 DESCRIPTION FILED

WILDERNESS SURVEYING, INC.
 Post Office Box 1111 - 8793 Earls Court
 Minocqua, Wisconsin 54548-1111
 Telephone (715) 356-5100 - www.wildernesssurveying.com

Map Number: 10-76	Revisions:
File Number: 14-2-396	
Drafted by: T. Sommer	

ONEIDA CO. SURVEYOR'S OFFICE