

MAP # **L2713**
 DATE FILED **6/23/10**
 BY *JH*
 REGISTERED SURVEYOR'S OFFICE
 Oneida County, WI

ONEIDA COUNTY CERTIFIED SURVEY MAP NO.

A RECONFIGURATION OF ADJACENT PARCELS
LOT 2 OF CSM #1913
 and
LOT 3 OF CSM #2389
 part of the
NE 1/4 of the NE 1/4
SECTION 23, T39N, R6E
 Town of Minocqua
 Oneida County, Wisconsin

Received for Record the _____ day of _____ A.D. 20____ at _____ o'clock ____M, and recorded in Vol. _____ on page _____ Register

SURVEYOR'S CERTIFICATE

I, James D. Rein, Registered Land Surveyor No. S-1234, hereby certify that by the direction of Brenda and David Flasch, I have surveyed, and mapped Lots 1 and 2, which are represented by this Certified Survey Map; that the exterior boundary of the parcel surveyed and mapped is described as follows:

Lots 1 and 2, being a reconfiguration of Lot 2 of Oneida County Certified Survey Map Number 1913 as recorded in Volume 7 CSM, on pages 1913 and 1913A, and also Lot 3 of Oneida County Certified Survey Map Number 2389 as recorded in Volume 9 CSM, on page 2389, located in part of the Northeast Quarter of the Northeast Quarter, Section 23, Township 39 North, Range 6 East, Town of Minocqua, Oneida County, Wisconsin.

That this Certified Survey Map is a correct representation of the exterior boundary surveyed, mapped, and described; that I have fully complied with the provisions of Section 236.34 of the Wisconsin Statutes, and the Oneida County Subdivision Control Ordinance in surveying, mapping, and describing the same.

Certified at Minocqua, Wisconsin this 8th day of June, 2010
 WILDERNESS SURVEYING, INC.

James D. Rein
 Registered Land Surveyor No. 1234

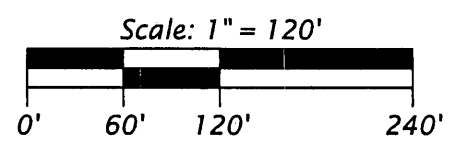
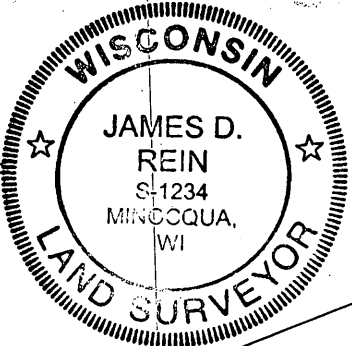

Bearing base assumed, referenced to the north line of the the NW 1/4 of the NE 1/4 bearing S 89°57'22"E

capped iron pipe previously found in place
 (S 89°56.0'E 1350.27')
 (S 89°57'22"E 1350.87')
 ONE QUARTER CORNER
 E 1/16 CORNER
 1" dia. iron rod previously found in place

NOTE: No filling of wetlands is allowed without obtaining a permit from the proper authorities.

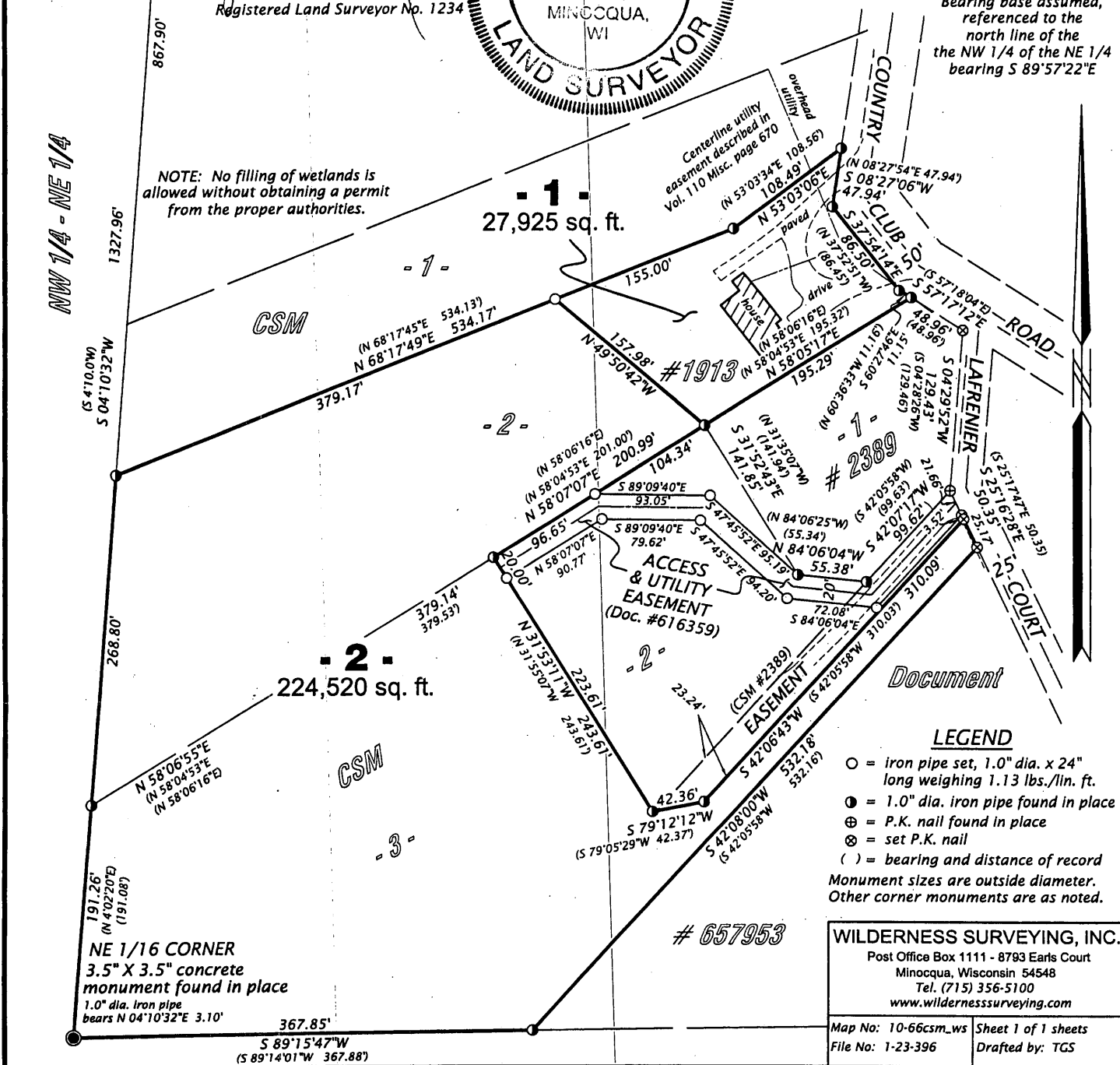

- LEGEND**
- = iron pipe set, 1.0" dia. x 24" long weighing 1.13 lbs./lin. ft.
 - = 1.0" dia. iron pipe found in place
 - ⊕ = P.K. nail found in place
 - ⊗ = set P.K. nail
 - () = bearing and distance of record
- Monument sizes are outside diameter. Other corner monuments are as noted.

WILDERNESS SURVEYING, INC.
 Post Office Box 1111 - 8793 Earls Court
 Minocqua, Wisconsin 54548
 Tel. (715) 356-5100
 www.wildernesssurveying.com

Map No: 10-66csm_ws Sheet 1 of 1 sheets
 File No: 1-23-396 Drafted by: TGS