

LOT 1
 OF ONEIDA COUNTY
CSM NO. 508
 RECORDED IN VOL. 2 CSM, ON PAGE 508
 part of
GOV'T. LOT 3
SECTION 15, T38N, R6E

Town of Hazelhurst
 Oneida County, Wisconsin

SURVEYOR'S CERTIFICATE

I, James D. Rein, Registered Land Surveyor No. S-1234, hereby certify that I have surveyed the property shown hereon; that this map represents an accurate survey of said property to the best of my knowledge and belief; that I have performed this survey by order of Lucille Neuman; and that I have complied with the requirements of Wisconsin Administrative Code A-E 7.

WILDERNESS SURVEYING, INC.

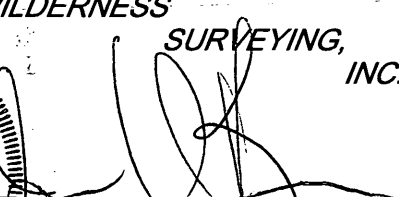

JAMES D. REIN
 S-1234
 MINOCQUA, WI

Registered Land Surveyor No. S-1234
 Dated this 25th day of June, 2010

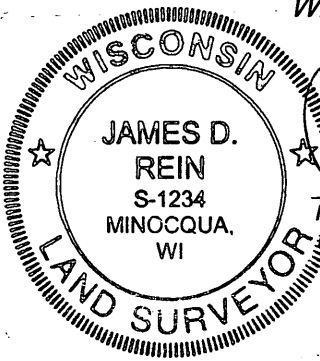

MAP # L 2714
 DATE FILED 7/6/10
 BY [Signature]
 DESCRIPTION FILED

ONEIDA CO. SURVEYOR'S OFFICE

UPPER KAUBASHINE LAKE

EAST KAUBASHINE ROAD

NOTE: Proposed Easement description is provided on a separate sheet.

DOCUMENT #528528

Bearings Oneida County Grid, based on GPS survey data, referenced to the north line of LOT 1 of CSM #508, bearing N 82°02'42"E

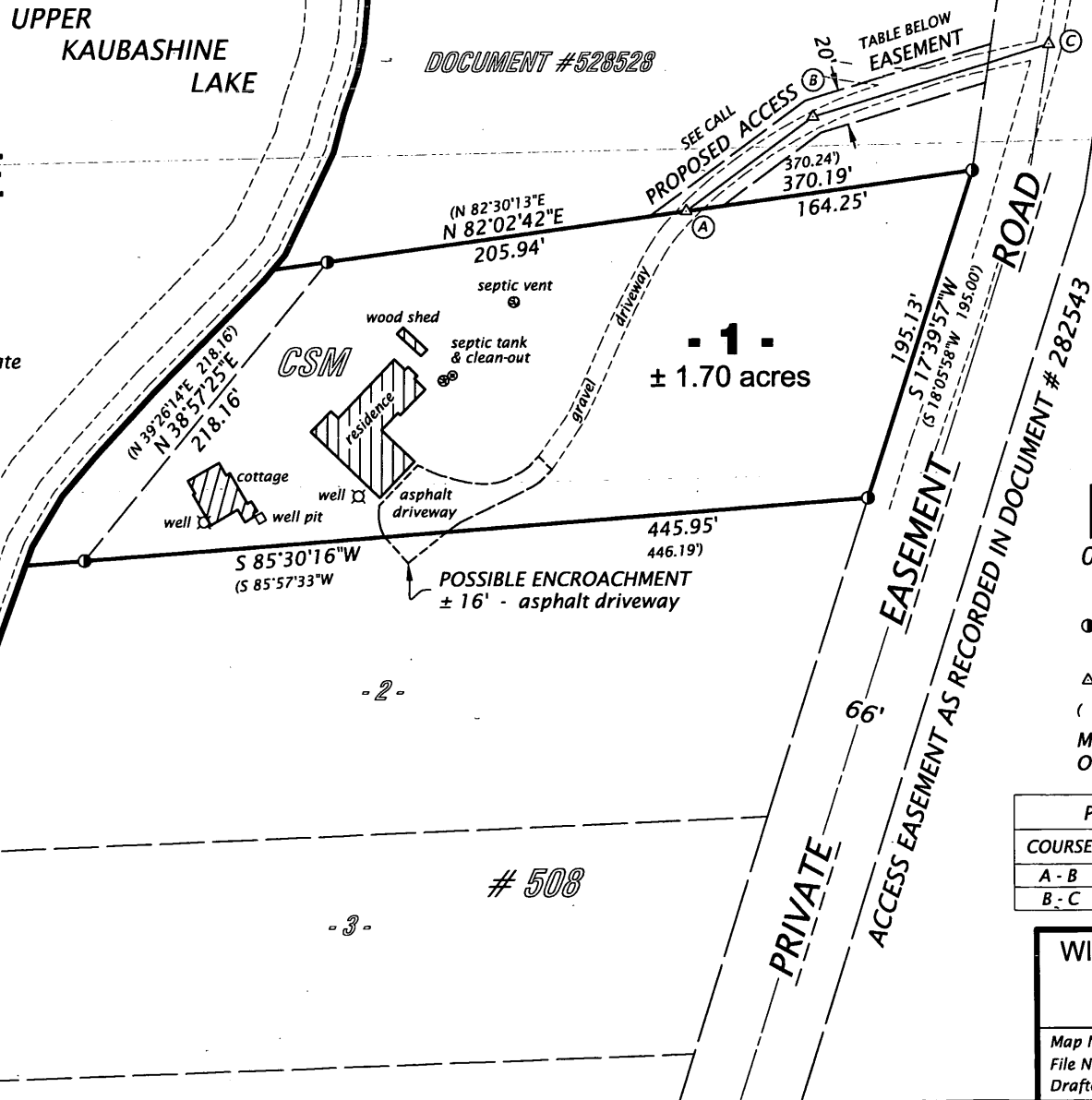

Scale: 1" = 100'

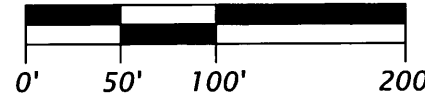

LEGEND

- = 1.0" dia. iron pipe previously set, now found in place
- △ = computed position, not monumented
- () = bearing and distance of record

Monument sizes are outside diameter. Other corner monuments are as noted.

PROPOSED EASEMENT CALL TABLE

COURSE	BEARING	DISTANCE
A - B	N 53°32'51" E	89.46'
B - C	N 73°15'46" E	± 140'

WILDERNESS SURVEYING, INC.
 Post Office Box 1111 - 8793 Earls Court
 Minocqua, Wisconsin 54548-1111
 Telephone (715) 356-5100 - www.wildernesssurveying.com

Map Number: 10-73
 File Number: S-15-386
 Drafted by: T. Sommer