RECEIVED & FILED # L272
Oneida County Surveyor's Office
Date FEB. 14 1986
By MJH
000 Area #

Part of
GOV'T. LOT 4
SECTION 7, T39N, R5E
Minocqua Township
Oneida County, Wisconsin

ONEIDA COUNTY BERNSTEN MONUMENT.
3/4" IRON ROD:
N5°06'09"E, 22.47'
S88°17'51"E 33.70'
S10°58'59"W, 28.30'
S76°41'24"W, 54.95'

SECTION CORNER 6 5 7 8

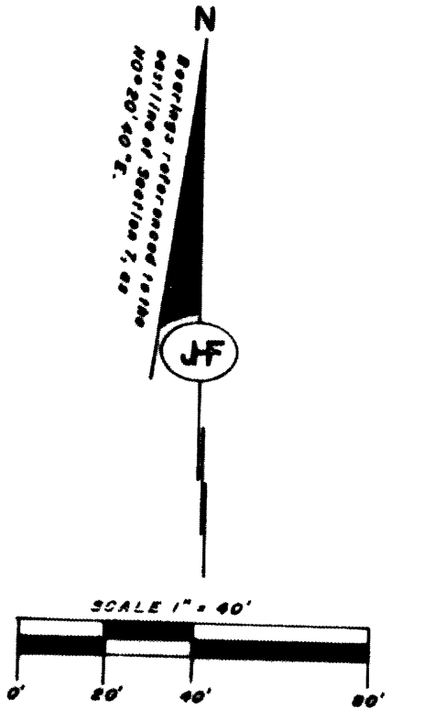

- = ONEIDA CO. ALUMINUM MONUMENT.
- = 1 1/2" IRON PIPE FOUND IN PLACE.
- = RAILROAD SPIKE FOUND IN PLACE.
- = 3/4" DIA. 30" LONG IRON ROD, SET.

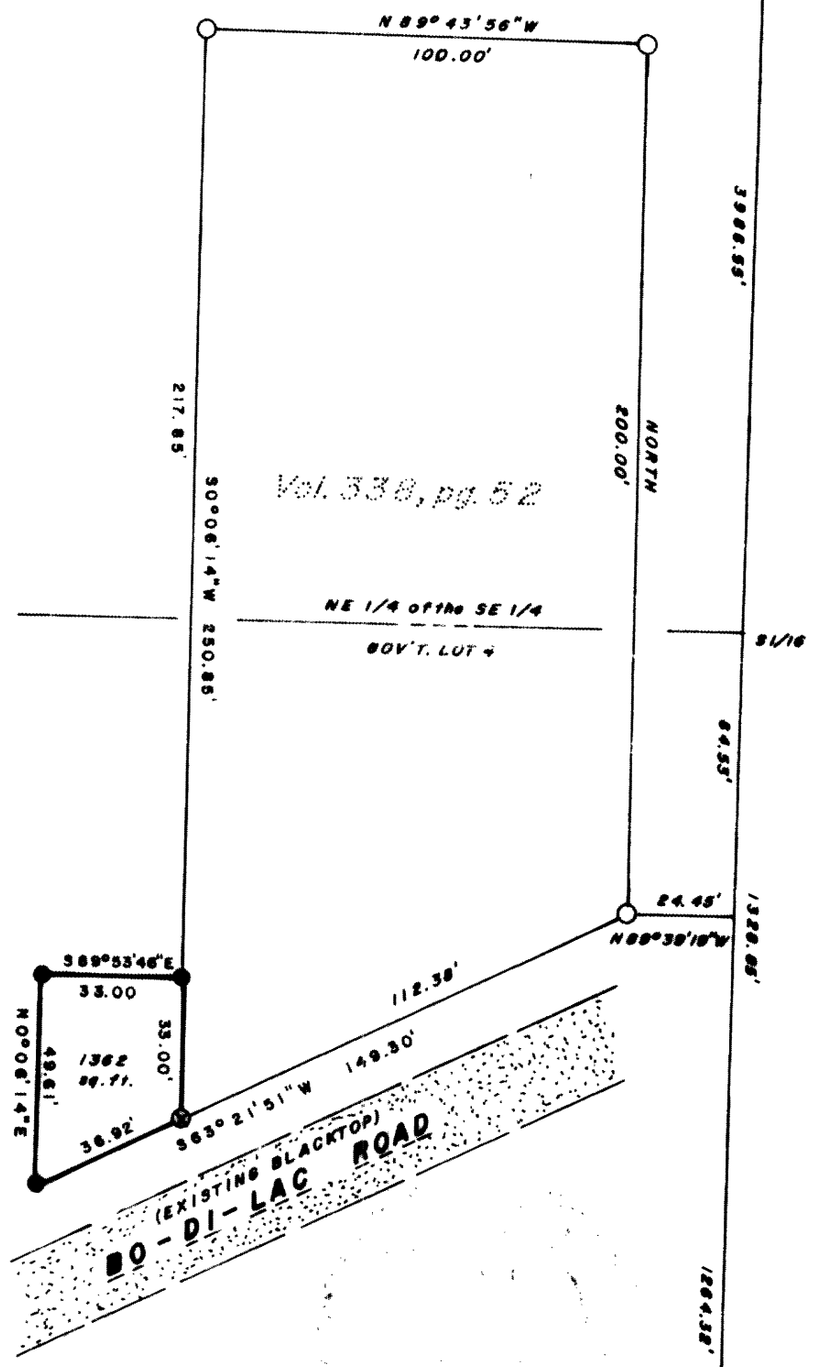

NOTE:
THIS PARCEL DOES NOT MEET THE ONEIDA COUNTY ZONING ORDINANCE FOR A LEGAL PARCEL, AND IS CREATED FOR GENERAL TELEPHONE LOCATION OF A SWITCHING CABINET.

I, JOHN H. FISHER, Registered Land Surveyor S-836 hereby certify that we have surveyed the property shown hereon; that this map is a true and accurate representation thereof; that said survey was performed by order of JOHN DESNOYERS, and that we have complied with applicable requirements of s. A-E 5.01 of the Wisconsin Administrative Code.

John H. Fisher

JOHN H. FISHER R.L.S. S-836

Dated May 8, 1985

John H. Fisher & Associates, Inc.
Minocqua, Wisconsin

REPLACED 1" IRON PIPE, WITH ONEIDA CO. 2" ALUMINUM PIPE WITH 3" DIA. ALUMINUM TABLET STAMPED TO IDENTIFY CORNER.
1 1/4" IRON ROD N 85°W, 25.15'
SET NAIL IN.
HEMLOCK 14" N54°W, 23.4'
BASSWOOD 18" S45°W, 21.7'
SUGAR MAPLE 16" S57°E, 71.6'

SECTION CORNER 7 8 18 17

DRAWN BY DENNIS B. ROBERTS

L272