

Part of Government Lot 1  
Section 6, Township 37 North, Range 7 East  
Town of Cassian  
Oneida County, Wisconsin

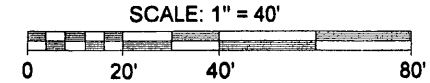

- LEGEND
- - 1" Iron Pipe Found
  - - 1 3/4" Iron Pipe Found
  - - Aluminum Monument Found
  - ⊙ - Calculated Point in Utility Pole
  - ⊘ - Utility Pole
  - ⊕ - Well
  - ( ) - Recorded as values
- (NOTE: Iron pipe diameter is outside diameter)

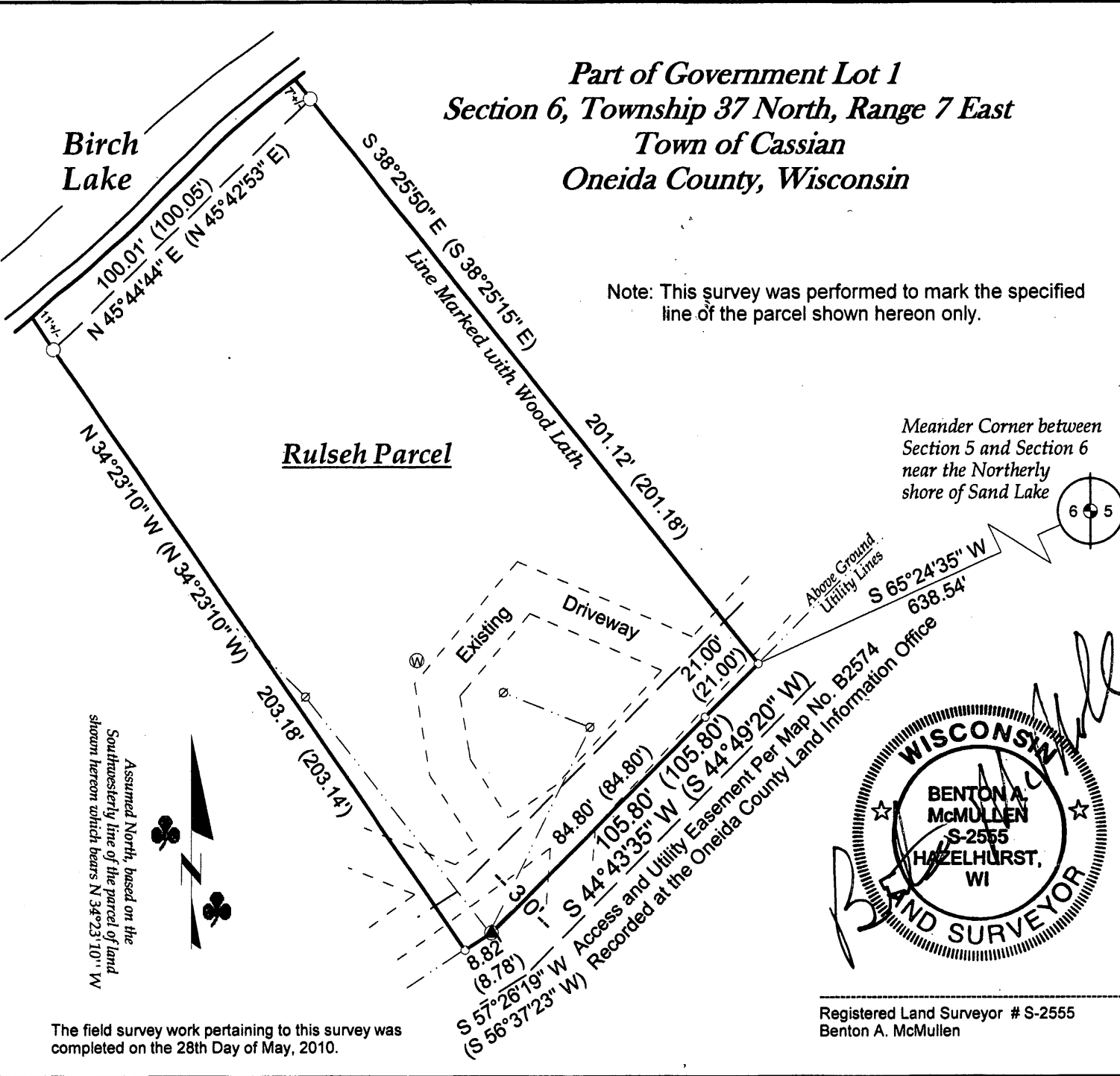

MAP #	L 2736
DATE FILED	10/14/10
BY	BA
DESCRIPTION FILED	
ONEIDA CO. SURVEYOR'S OFFICE	

SURVEYOR'S CERTIFICATE

I, Benton A. McMullen, Wisconsin Registered Land Surveyor # S-2555, do hereby certify that I have surveyed and mapped the property shown hereon, and that I have complied with the applicable requirements of the Wisconsin Administrative Code Chapter A-E 7, and that this map represents a true and accurate survey of said property to the best of my knowledge and belief.

This survey was performed under the order of:  
Everest Builders of Minocqua, Inc.

This survey is made for the use of the present owners of the property, and also those who purchase, mortgage, or guarantee the title thereto within one year from date hereof.



**MCMULLEN & ASSOCIATES, INCORPORATED.**  
 "YOUR TRUE NORTH SURVEYORS AND SOIL TESTERS"  
 9729 WHISPERING OAK COURT, MINOCQUA, WISCONSIN 54548  
 TELEPHONE # (715) 356-3011 FAX # (715) 356-1501

DRAFTED BY: Dwight A. Miesbauer	SCALE: 1" = 40'
DATE: June 4th, 2010	JOB No. 210035
Sheet 1 of 2 sheets	

The field survey work pertaining to this survey was completed on the 28th Day of May, 2010.

*Part of Government Lot 1  
Section 6, Township 37 North, Range 7 East  
Town of Cassian  
Oneida County, Wisconsin*

MAP #	L 2736
DATE FILED	10/19/10
BY	RH
DESCRIPTION FILED	
ONEIDA CO. SURVEYOR'S OFFICE	

Description

Part of Government Lot 1, Section 6, Township 37 North, Range 7 East, Town of Cassian, Oneida County, Wisconsin shown on a survey map by McMullen & Associates, Incorporated of Minocqua, Wisconsin dated the 4th Day of June, 2010 with a Job No. 210035 and more particularly described as follows:

Commencing at Meander Corner between Section 5 and Section 6 marked by an Aluminum Monument near the Northerly shore of Sand Lake; thence South 65° 24' 35" West (Assumed North, based on the Southwesterly line of the parcel described herein which bears North 34° 23' 10" West), a distance of 638.54 feet to a 1" Iron Pipe, said point being the POINT OF BEGINNING.

Thence South 44° 43' 35" West, a distance of 105.80 feet to a Calculated Point in Utility Pole; thence South 57° 26' 19" West, a distance of 8.82 feet to a 1" Iron Pipe; thence North 34° 23' 10" West, a distance of 203.18 feet to a 1 3/4" Iron Pipe near the Easterly shore of Birch Lake; thence meandering along said lake shore North 45° 44' 44" East, a distance of 100.01 feet to a 1 3/4" Iron Pipe; thence leaving said lake shore South 38° 25' 50" East, a distance of 201.12 feet to the POINT OF BEGINNING.

Including all those lands lying between the above described meander line and the water's edge of Birch Lake.

Subject to any covenants, easements, restrictions, or rights of way of record or of use.

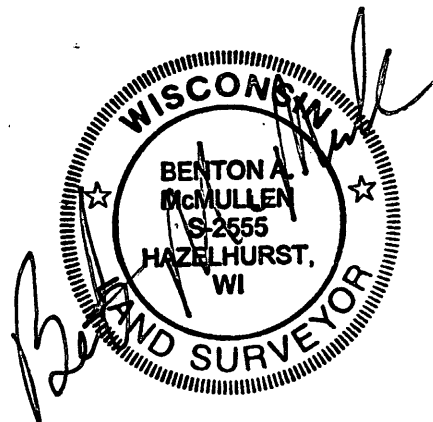

Registered Land Surveyor # S-2555  
Benton A. McMullen

<b>MCMULLEN &amp; ASSOCIATES, INCORPORATED.</b>		
"YOUR TRUE NORTH SURVEYORS AND SOIL TESTERS"		
9729 WHISPERING OAK COURT, MINOCQUA, WISCONSIN 54548		
TELEPHONE # (715) 356-3011 FAX # (715) 356-1501		
DRAFTED BY: Dwight A. Miesbauer	SCALE: N.A.	
DATE: June 4th, 2010	JOB No. 210035	Sheet 2 of 2 sheets