

L2739

Note: This survey was performed to mark a portion of the Southerly line of Lot -4- shown hereon only.

Lot -4- of C.S.M. Vol. 3 of S Maps Page 695

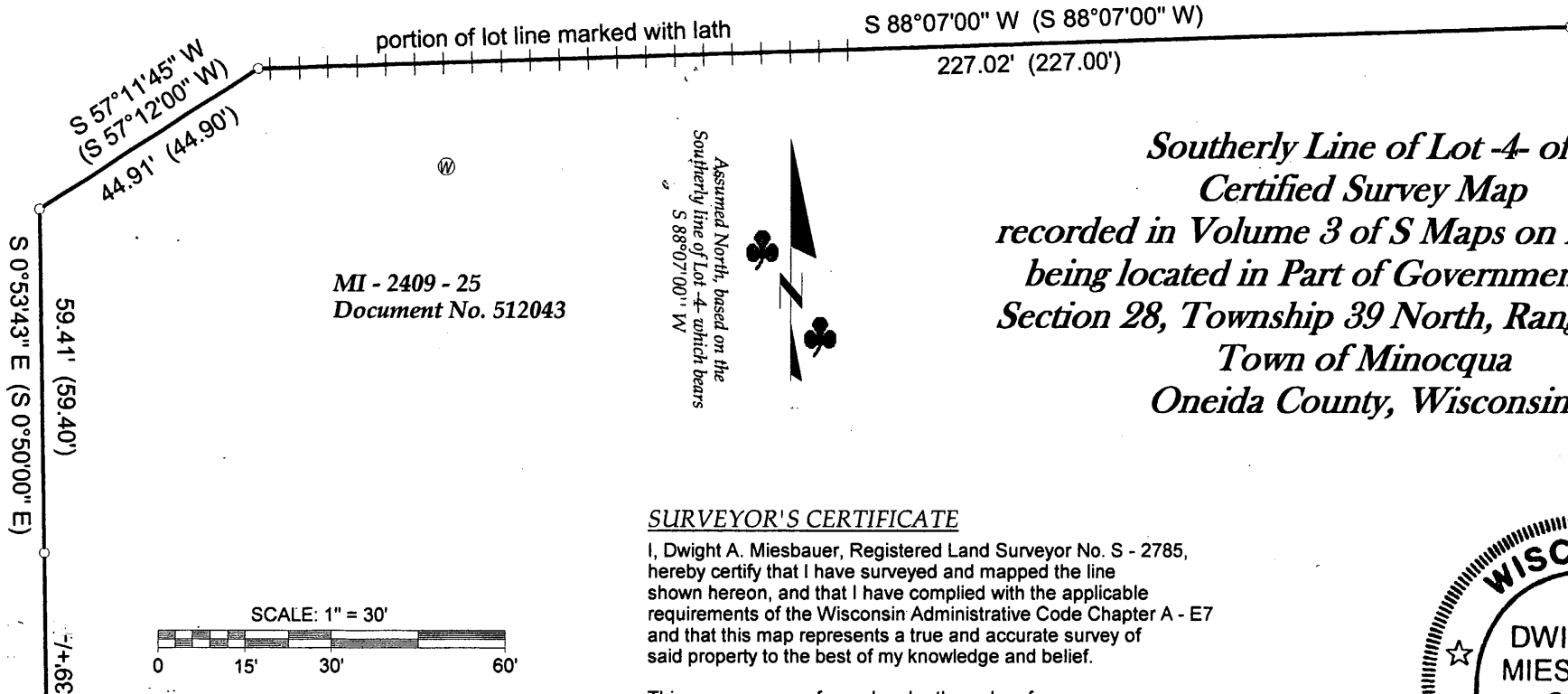

MI - 2409 - 25
Document No. 512043

Assumed North, based on the
Southerly line of Lot -4- which bears
S 88°07'00\" W

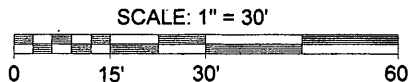

Blue
Lake

- LEGEND
- - 1.050" Iron Pipe Found
 - ⊙ - Well
 - () - Recorded as values
- (NOTE: Iron pipe diameter is outside diameter)

The field survey work pertaining to this survey was completed on the 16th Day of August, 2010.

*Southerly Line of Lot -4- of
Certified Survey Map
recorded in Volume 3 of S Maps on Page 695
being located in Part of Government Lot 2
Section 28, Township 39 North, Range 6 East
Town of Minocqua
Oneida County, Wisconsin*

SURVEYOR'S CERTIFICATE

I, Dwight A. Miesbauer, Registered Land Surveyor No. S - 2785, hereby certify that I have surveyed and mapped the line shown hereon, and that I have complied with the applicable requirements of the Wisconsin Administrative Code Chapter A - E7 and that this map represents a true and accurate survey of said property to the best of my knowledge and belief.

This survey was performed under the order of:
Cornerstone Custom Builders, Inc. (Craig Weberg)

This survey is made for the use of the present owners of the property, and also those who purchase, mortgage, or guarantee the title thereto within one year from date hereof.



Registered Land Surveyor No. S - 2785
Dwight A. Miesbauer

MCMULLEN & ASSOCIATES, INCORPORATED.
 "YOUR TRUE NORTH SURVEYORS AND SOIL TESTERS"
 9729 WHISPERING OAK COURT, MINOCQUA, WISCONSIN 54548
 TELEPHONE # (715) 356-3011 FAX # (715) 356-1501

DRAFTED BY: Dwight A. Miesbauer	SCALE: 1" = 30'
DATE: August 21th, 2010	JOB No. 210051

MAP # L2739
 DATE FILED 10/19/10
 BY [Signature]
 DESCRIPTION FILED
 ONEIDA CO. SURVEYOR'S OFFICE

L2739

L2739